

Option B – One-Way Separated Kerbside Cycleway – Road Level Current layout with enhancements

- NOTES:
- All dimensions are in millimetres unless noted otherwise.
 - Aerial photo sourced from Linz Data Service <https://data.linz.govt.nz/layer/1871-wellington-01m-urban-aerial-photos-2012-2013/>, licensed by LINZ for re-use under the Creative Commons Attribution 3.0 New Zealand licence (CC BY 3.0 NZ)
 - Property boundaries sourced from Land Information New Zealand data (Crown Copyright Reserved).
 - Survey supplied by Calibre Consulting, ref.: "706970 Existing Linework.dwg", dated 10/11/2015.
 - Concept design layouts are for the purposes of consultation and are indicative only.

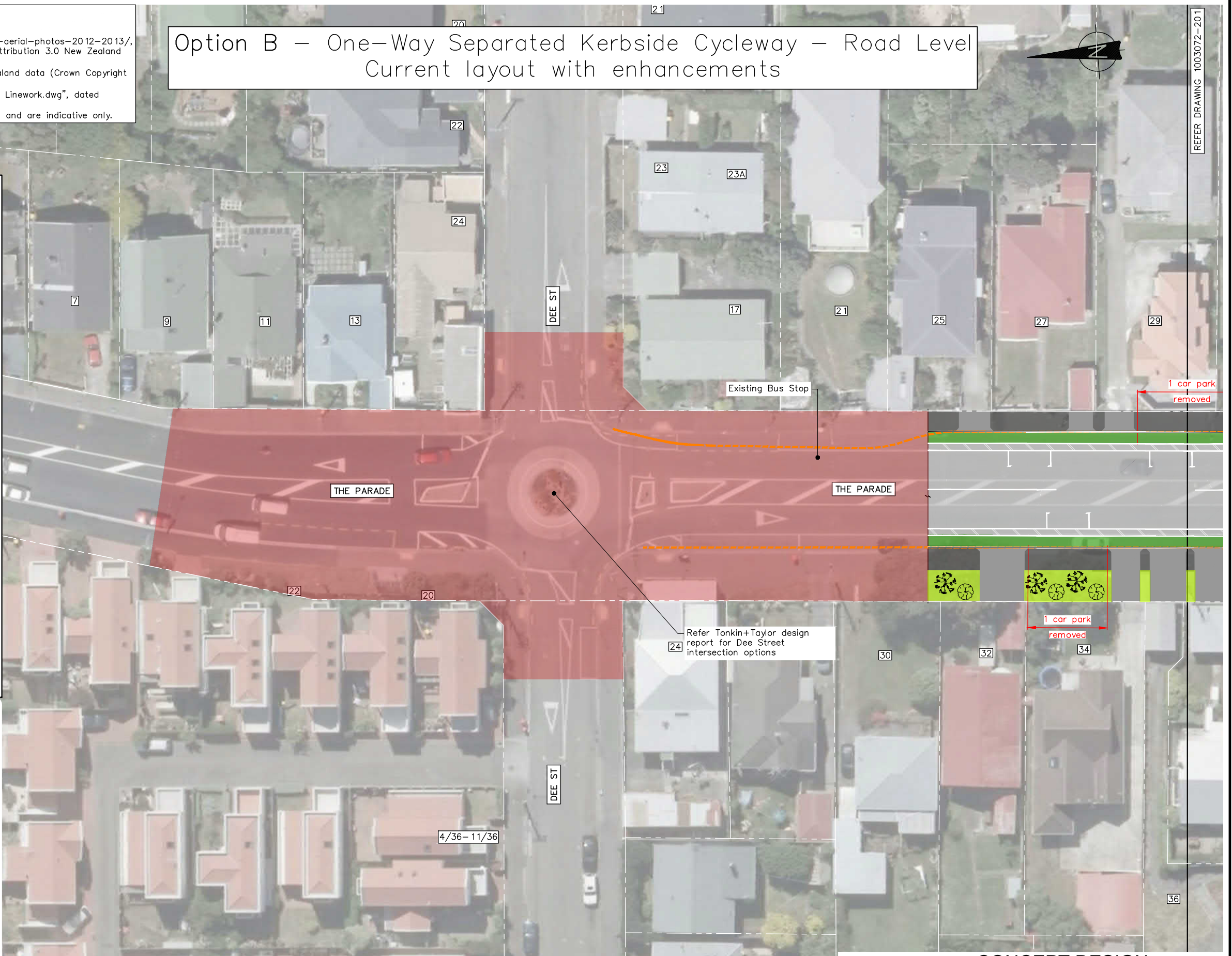
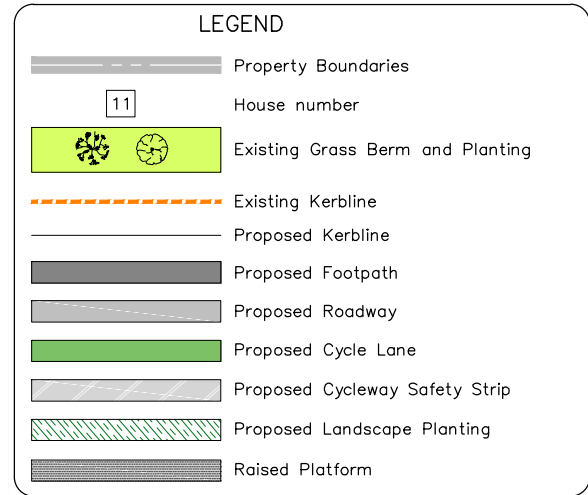
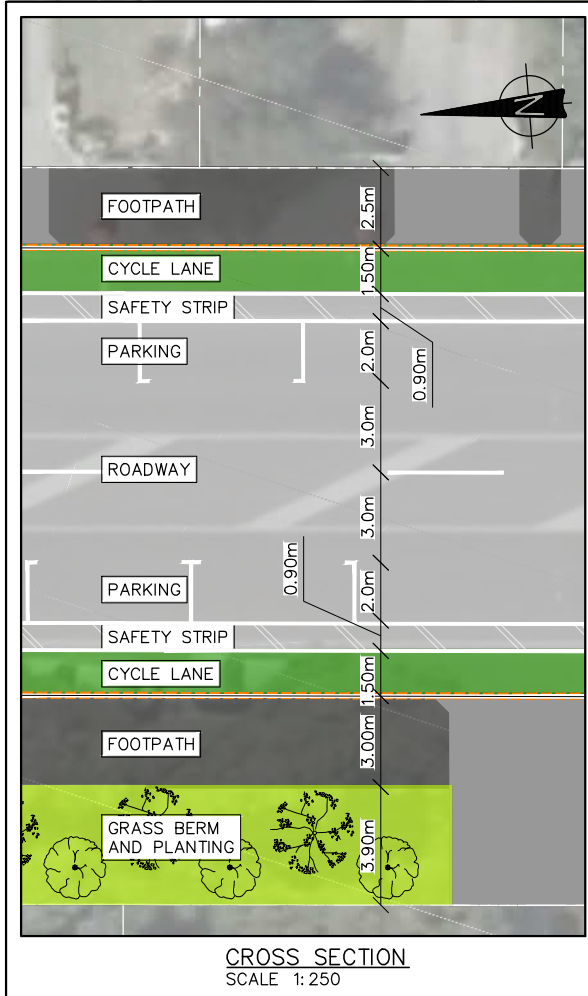

DRAWING STATUS: CONCEPT DESIGN

DESIGNED :	JASZ	Jul. 17
DRAWN :	AGDS	Jul. 17
DESIGN CHECKED :	RWD	Jul. 17
DRAFTING CHECKED :	RBS	Jul. 17
CADFILE :	\\1003072-200_208.dwg	
APPROVED :	NOT FOR CONSTRUCTION	
This drawing is not to be used for construction purposes unless signed as approved		
0 Concept Design Issue	BSS	Jul. 17
REVISION DESCRIPTION	BY	DATE

DESIGNED : JASZ Jul. 17
 DRAWN : AGDS Jul. 17
 DESIGN CHECKED : RWD Jul. 17
 DRAFTING CHECKED : RBS Jul. 17
 CADFILE : \\1003072-200_208.dwg
 APPROVED : **NOT FOR CONSTRUCTION**
 This drawing is not to be used for construction purposes unless signed as approved
 COPYRIGHT ON THIS DRAWING IS RESERVED

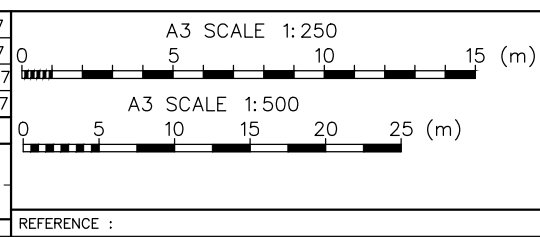

ORIGINAL IN COLOUR

Tonkin+Taylor
 Level 4, 2 Hunter St, Wellington
 Tel. (04) 381 8560 Fax. (09) 307 0265
www.tonkintaylor.co.nz

CLIENT, PROJECT	WELLINGTON CITY COUNCIL ISLAND BAY PARADE UPGRADE	
TITLE	THE PARADE – ISLAND BAY Option B: Dee Street (Sheet 1 of 9)	
SCALES (AT A3 SIZE)	DWG. No.	REV.
1:500	1003072-200	0

Option B – One-Way Separated Kerbside Cycleway – Road Level Current layout with enhancements

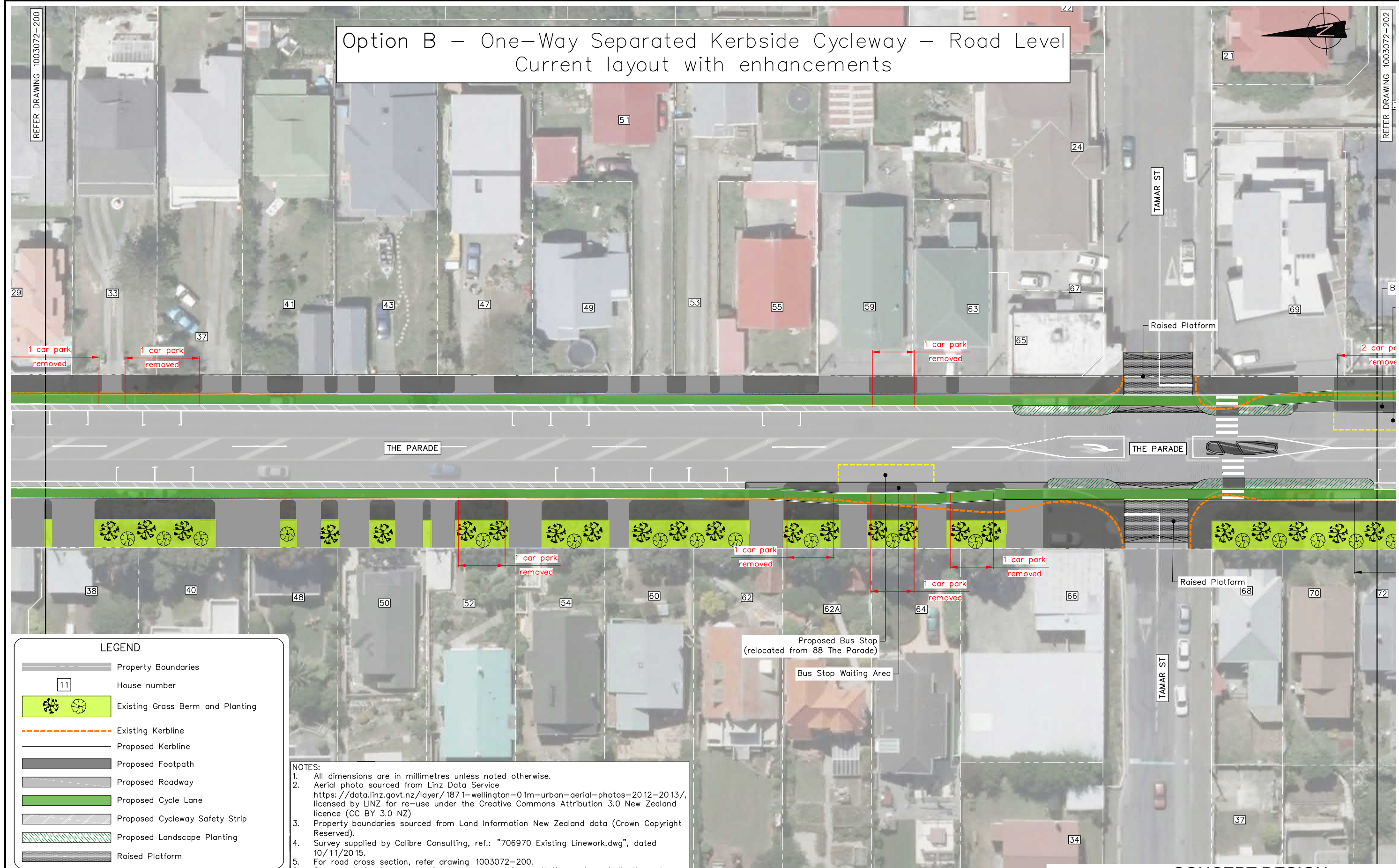

LEGEND

- Property Boundaries
- House number
- Existing Grass Berm and Planting
- Existing Kerbline
- Proposed Kerbline
- Proposed Footpath
- Proposed Roadway
- Proposed Cycle Lane
- Proposed Cycleway Safety Strip
- Proposed Landscape Planting
- Raised Platform

NOTES:

- All dimensions are in millimetres unless noted otherwise.
- Aerial photo sourced from Linz Data Service <https://data.linz.govt.nz/layer/1871-wellington-01m-urban-aerial-photos-2012-2013/>, licensed by LINZ for re-use under the Creative Commons Attribution 3.0 New Zealand licence (CC BY 3.0 NZ)
- Property boundaries sourced from Land Information New Zealand data (Crown Copyright Reserved).
- Survey supplied by Calibre Consulting, ref.: "706970 Existing Linework.dwg", dated 10/11/2015.
- For road cross section, refer drawing 1003072-200.
- Concept design layouts are for the purposes of consultation and are indicative only.

DRAWING STATUS: CONCEPT DESIGN

DESIGNED :	JASZ	Jul. 17
DRAWN :	AGDS	Jul. 17
DESIGN CHECKED :	RWD	Jul. 17
DRAFTING CHECKED :	RBS	Jul. 17
CADFILE :	\\1003072-200_208.dwg	
APPROVED :	NOT FOR CONSTRUCTION	
This drawing is not to be used for construction purposes unless signed as approved		
REVISION DESCRIPTION	BY	DATE
0 Concept Design Issue	BSS	Jul. 17

A3 SCALE 1:500

ORIGINAL IN COLOUR

A3 SCALE 1:250

REFERENCE :

Tonkin+Taylor

Level 4, 2 Hunter St, Wellington
Tel. (04) 381 8560 Fax. (09) 307 0265
www.tonkintaylor.co.nz

CLIENT, PROJECT	WELLINGTON CITY COUNCIL	
	ISLAND BAY PARADE UPGRADE	
TITLE	THE PARADE – ISLAND BAY	
	Option B: Dee Street to Tamar Street (Sheet 2 of 9)	
SCALES (AT A3 SIZE)	DWG. No.	REV.
1:500	1003072-201	0

Option B – One-Way Separated Kerbside Cycleway – Road Level Current layout with enhancements

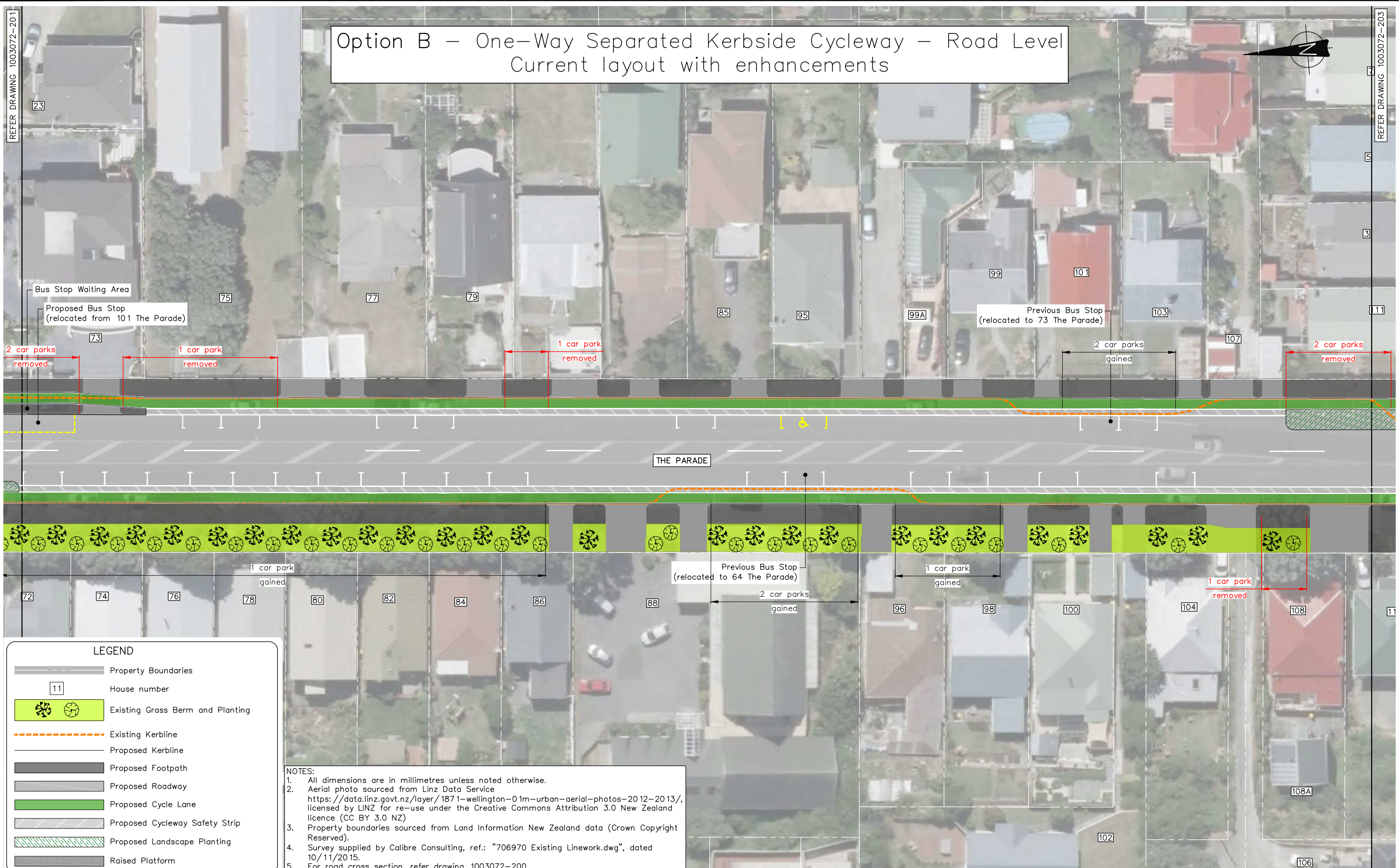

LEGEND

- Property Boundaries
- House number
- Existing Grass Berm and Planting
- Existing Kerbline
- Proposed Kerbline
- Proposed Footpath
- Proposed Roadway
- Proposed Cycle Lane
- Proposed Cycleway Safety Strip
- Proposed Landscape Planting
- Raised Platform

NOTES:

- All dimensions are in millimetres unless noted otherwise.
- Aerial photo sourced from Linz Data Service <https://data.linz.govt.nz/layer/1871-wellington-01m-urban-aerial-photos-2012-2013/>, licensed by LINZ for re-use under the Creative Commons Attribution 3.0 New Zealand licence (CC BY 3.0 NZ)
- Property boundaries sourced from Land Information New Zealand data (Crown Copyright Reserved).
- Survey supplied by Calibre Consulting, ref.: "706970 Existing Linework.dwg", dated 10/11/2015.
- For road cross section, refer drawing 1003072-200.
- Concept design layouts are for the purposes of consultation and are indicative only.

DRAWING STATUS: CONCEPT DESIGN

DESIGNED :	JASZ	Jul. 17
DRAWN :	AGDS	Jul. 17
DESIGN CHECKED :	RWD	Jul. 17
DRAFTING CHECKED :	RBS	Jul. 17
CADFILE :	\\1003072-200_208.dwg	
APPROVED :	NOT FOR CONSTRUCTION	
This drawing is not to be used for construction purposes unless signed as approved		
0	Concept Design Issue	BSS Jul. 17
REVISION DESCRIPTION	BY	DATE

A3 SCALE 1:500

ORIGINAL IN COLOUR

A3 SCALE 1:250

REFERENCE :

Tonkin+Taylor

Level 4, 2 Hunter St, Wellington
Tel. (04) 381 8560 Fax. (09) 307 0265
www.tonkintaylor.co.nz

CLIENT, PROJECT		WELLINGTON CITY COUNCIL	
		ISLAND BAY PARADE UPGRADE	
TITLE		THE PARADE – ISLAND BAY	
		Option B: Tamar Street to Avon Street (Sheet 3 of 9)	
SCALES (AT A3 SIZE)	DWG. No.	REV.	
1:500	1003072-202	0	

Option B – One-Way Separated Kerbside Cycleway – Road Level Current layout with enhancements

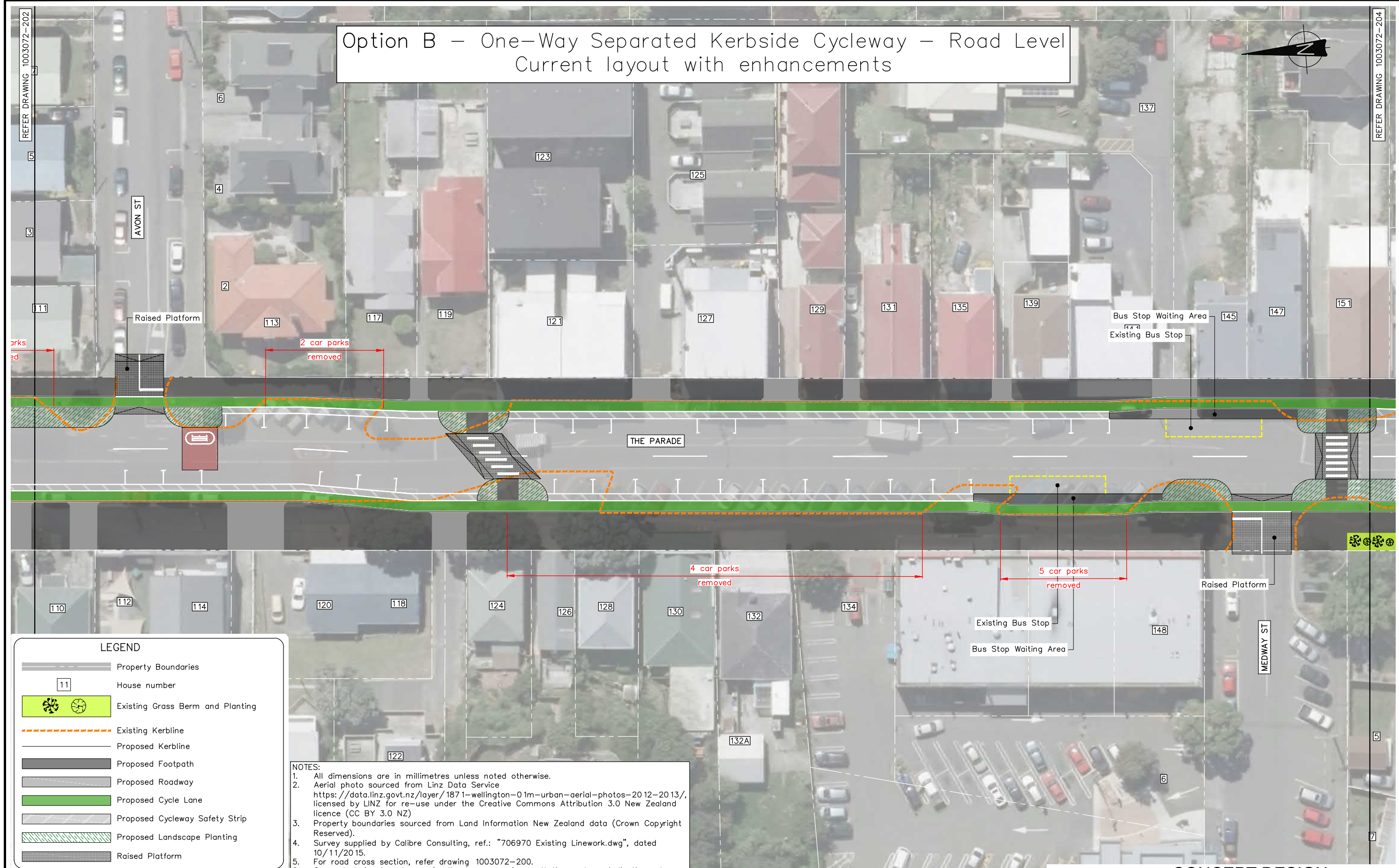

LEGEND

- Property Boundaries
- House number
- Existing Grass Berm and Planting
- Existing Kerbline
- Proposed Kerbline
- Proposed Footpath
- Proposed Roadway
- Proposed Cycle Lane
- Proposed Cycleway Safety Strip
- Proposed Landscape Planting
- Raised Platform

NOTES:

- All dimensions are in millimetres unless noted otherwise.
- Aerial photo sourced from Linz Data Service <https://data.linz.govt.nz/layer/1871-wellington-01m-urban-aerial-photos-2012-2013/>, licensed by LINZ for re-use under the Creative Commons Attribution 3.0 New Zealand licence (CC BY 3.0 NZ)
- Property boundaries sourced from Land Information New Zealand data (Crown Copyright Reserved).
- Survey supplied by Calibre Consulting, ref.: "706970 Existing Linework.dwg", dated 10/11/2015.
- For road cross section, refer drawing 1003072-200.
- Concept design layouts are for the purposes of consultation and are indicative only.

DRAWING STATUS: CONCEPT DESIGN

DESIGNED :	JASZ	Jul. 17
DRAWN :	AGDS	Jul. 17
DESIGN CHECKED :	RWD	Jul. 17
DRAFTING CHECKED :	RBS	Jul. 17
CADFILE :	\\1003072-200_208.dwg	
APPROVED :	NOT FOR CONSTRUCTION	
This drawing is not to be used for construction purposes unless signed as approved		
REVISION DESCRIPTION	BY	DATE
0 Concept Design Issue	BSS	Jul. 17

A3 SCALE 1:500

ORIGINAL IN COLOUR

A3 SCALE 1:250

REFERENCE :

Tonkin+Taylor

Level 4, 2 Hunter St, Wellington
Tel. (04) 381 8560 Fax. (09) 307 0265
www.tonkintaylor.co.nz

CLIENT, PROJECT	WELLINGTON CITY COUNCIL ISLAND BAY PARADE UPGRADE	
TITLE	THE PARADE – ISLAND BAY Option B: Avon Street to Medway Street (Sheet 4 of 9)	
SCALES (AT A3 SIZE)	DWG. No.	REV.
1:500	1003072-203	0

Option B – One-Way Separated Kerbside Cycleway – Road Level
Current layout with enhancements



LEGEND

- Property Boundaries
- House number
- Existing Grass Berm and Planting
- Existing Kerbline
- Proposed Kerbline
- Proposed Footpath
- Proposed Roadway
- Proposed Cycle Lane
- Proposed Cycleway Safety Strip
- Proposed Landscape Planting
- Raised Platform

NOTES:

1. All dimensions are in millimetres unless noted otherwise.
2. Aerial photo sourced from Linz Data Service <https://data.linz.govt.nz/layer/1871-wellington-01m-urban-aerial-photos-2012-2013/>, licensed by LINZ for re-use under the Creative Commons Attribution 3.0 New Zealand licence (CC BY 3.0 NZ)
3. Property boundaries sourced from Land Information New Zealand data (Crown Copyright Reserved).
4. Survey supplied by Calibre Consulting, ref.: "706970 Existing Linework.dwg", dated 10/11/2015.
5. For road cross section, refer drawing 1003072-200.
6. Concept design layouts are for the purposes of consultation and are indicative only.

DRAWING STATUS: CONCEPT DESIGN

DESIGNED :	JASZ	Jul. 17
DRAWN :	AGDS	Jul. 17
DESIGN CHECKED :	RWD	Jul. 17
DRAFTING CHECKED :	RBS	Jul. 17
CADFILE :	\\1003072-200_208.dwg	
APPROVED :	NOT FOR CONSTRUCTION	
This drawing is not to be used for construction purposes unless signed as approved		
REVISION DESCRIPTION	BY	DATE
0 Concept Design Issue	BSS	Jul. 17

A3 SCALE 1:500

ORIGINAL IN COLOUR

A3 SCALE 1:250

REFERENCE :

Tonkin+Taylor

Level 4, 2 Hunter St, Wellington
Tel. (04) 381 8560 Fax. (09) 307 0265
www.tonkintaylor.co.nz

CLIENT, PROJECT	WELLINGTON CITY COUNCIL	
TITLE	ISLAND BAY PARADE UPGRADE	
	THE PARADE – ISLAND BAY	
	Option B: Medway Street to Mersey Street (Sheet 5 of 9)	
SCALES (AT A3 SIZE)	DWG. No.	REV.
1:500	1003072-204	0

Option B – One-Way Separated Kerbside Cycleway – Road Level
Current layout with enhancements



REFER DRAWING 1003072-206

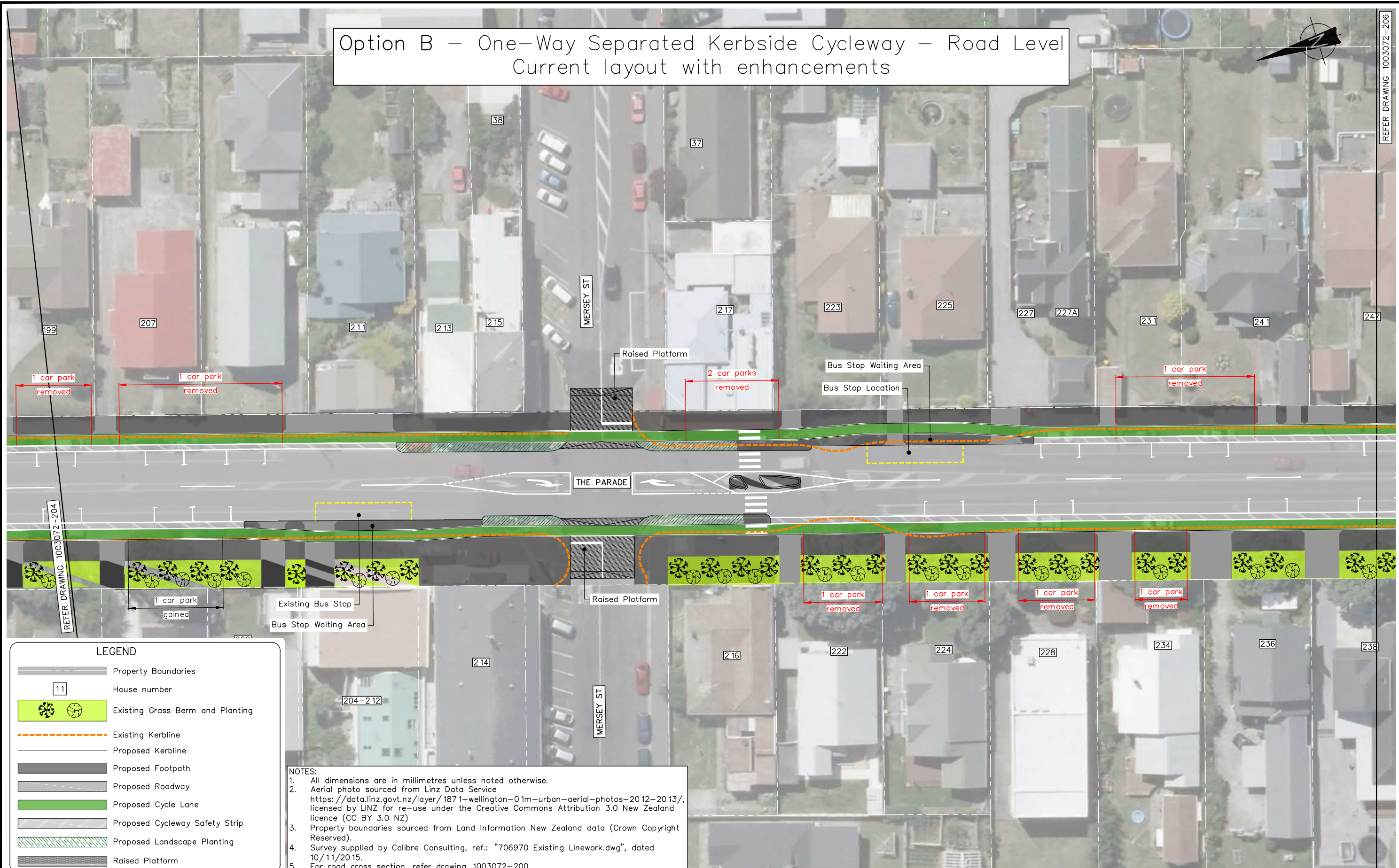

LEGEND

- Property Boundaries
- House number
- Existing Grass Berm and Planting
- Existing Kerbline
- Proposed Kerbline
- Proposed Footpath
- Proposed Roadway
- Proposed Cycle Lane
- Proposed Cycleway Safety Strip
- Proposed Landscape Planting
- Raised Platform

NOTES:

1. All dimensions are in millimetres unless noted otherwise.
2. Aerial photo sourced from Linz Data Service <https://data.linz.govt.nz/layer/1871-wellington-01m-urban-aerial-photos-2012-2013/>, licensed by LINZ for re-use under the Creative Commons Attribution 3.0 New Zealand licence (CC BY 3.0 NZ)
3. Property boundaries sourced from Land Information New Zealand data (Crown Copyright Reserved).
4. Survey supplied by Calibre Consulting, ref.: "706970 Existing Linework.dwg", dated 10/11/2015.
5. For road cross section, refer drawing 1003072-200.
6. Concept design layouts are for the purposes of consultation and are indicative only.

DRAWING STATUS: CONCEPT DESIGN

REVISION DESCRIPTION	BY	DATE
0 Concept Design Issue	BSS	Jul. 17

DESIGNED :	JASZ	Jul. 17
DRAWN :	AGDS	Jul. 17
DESIGN CHECKED :	RWD	Jul. 17
DRAFTING CHECKED :	RBS	Jul. 17
CADFILE :	\\1003072-200_208.dwg	
APPROVED :	NOT FOR CONSTRUCTION	
This drawing is not to be used for construction purposes unless signed as approved		
COPYRIGHT ON THIS DRAWING IS RESERVED		

A3 SCALE 1:500

ORIGINAL IN COLOUR

A3 SCALE 1:250

REFERENCE :

Tonkin+Taylor

Level 4, 2 Hunter St, Wellington
Tel. (04) 381 8560 Fax. (09) 307 0265
www.tonkintaylor.co.nz

CLIENT, PROJECT	WELLINGTON CITY COUNCIL	
	ISLAND BAY PARADE UPGRADE	
TITLE	THE PARADE – ISLAND BAY	
	Option B: Mersey Street (Sheet 6 of 9)	
SCALES (AT A3 SIZE)	DWG. No.	REV.
1:500	1003072-205	0

P:\1003072\WorkingMaterial\CAD\DWG\1003072-200_208.dwg, 2015, 29/07/2017 2:48:48 PM, jasz

Option B – One-Way Separated Kerbside Cycleway – Road Level
Current layout with enhancements

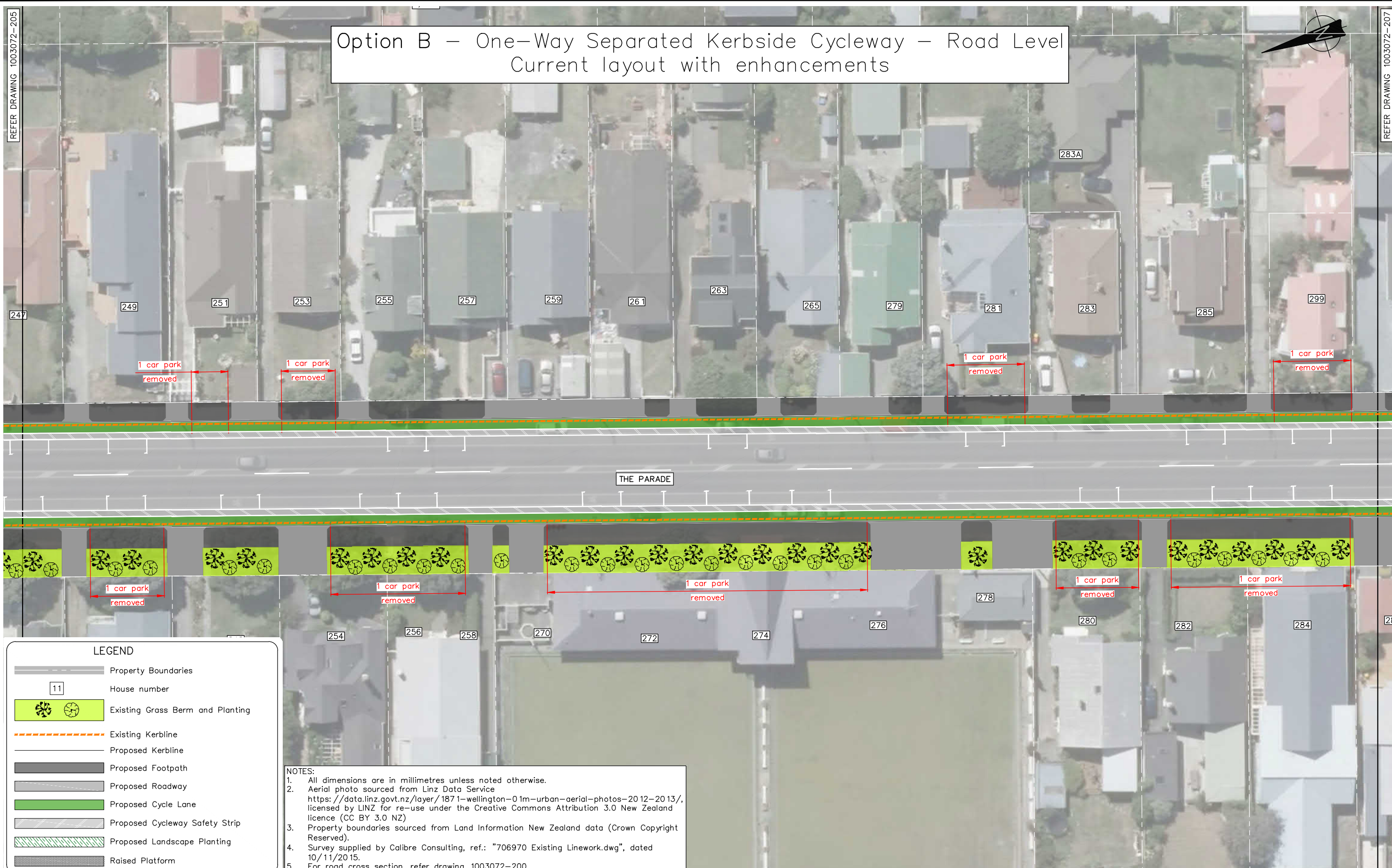

LEGEND

- Property Boundaries
- House number
- Existing Grass Berm and Planting
- Existing Kerbline
- Proposed Kerbline
- Proposed Footpath
- Proposed Roadway
- Proposed Cycle Lane
- Proposed Cycleway Safety Strip
- Proposed Landscape Planting
- Raised Platform

NOTES:

- All dimensions are in millimetres unless noted otherwise.
- Aerial photo sourced from Linz Data Service <https://data.linz.govt.nz/layer/1871-wellington-01m-urban-aerial-photos-2012-2013/>, licensed by LINZ for re-use under the Creative Commons Attribution 3.0 New Zealand licence (CC BY 3.0 NZ)
- Property boundaries sourced from Land Information New Zealand data (Crown Copyright Reserved).
- Survey supplied by Calibre Consulting, ref.: "706970 Existing Linework.dwg", dated 10/11/2015.
- For road cross section, refer drawing 1003072-200.
- Concept design layouts are for the purposes of consultation and are indicative only.

DRAWING STATUS: CONCEPT DESIGN

DESIGNED :	JASZ	Jul. 17
DRAWN :	AGDS	Jul. 17
DESIGN CHECKED :	RWD	Jul. 17
DRAFTING CHECKED :	RBS	Jul. 17
CADFILE :	\\1003072-200_208.dwg	
APPROVED :	NOT FOR CONSTRUCTION	
This drawing is not to be used for construction purposes unless signed as approved		
0	Concept Design Issue	BSS Jul. 17
REVISION DESCRIPTION	BY	DATE

A3 SCALE 1:500

ORIGINAL IN COLOUR

A3 SCALE 1:250

REFERENCE :

Tonkin+Taylor

Level 4, 2 Hunter St, Wellington
Tel. (04) 381 8560 Fax. (09) 307 0265
www.tonkintaylor.co.nz

CLIENT, PROJECT	WELLINGTON CITY COUNCIL	
	ISLAND BAY PARADE UPGRADE	
TITLE	THE PARADE – ISLAND BAY	
	Option B: Mersey Street to Humber Street (Sheet 7 of 9)	
SCALES (AT A3 SIZE)	DWG. No.	REV.
1:500	1003072-206	0

Option B – One-Way Separated Kerbside Cycleway – Road Level Current layout with enhancements

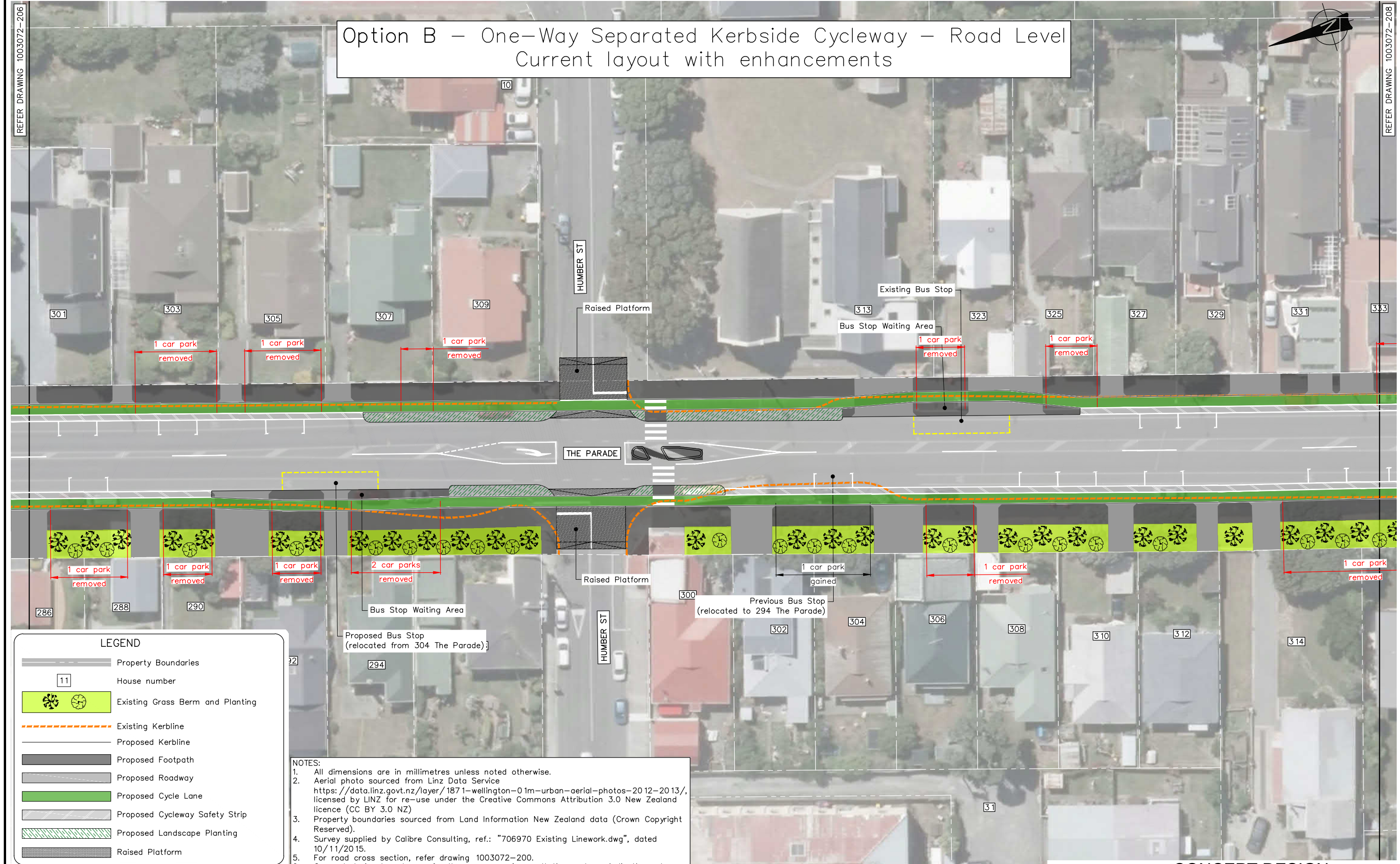

LEGEND

- Property Boundaries
- House number
- Existing Grass Berm and Planting
- Existing Kerbline
- Proposed Kerbline
- Proposed Footpath
- Proposed Roadway
- Proposed Cycle Lane
- Proposed Cycleway Safety Strip
- Proposed Landscape Planting
- Raised Platform

NOTES:

- All dimensions are in millimetres unless noted otherwise.
- Aerial photo sourced from Linz Data Service <https://data.linz.govt.nz/layer/1871-wellington-01m-urban-aerial-photos-2012-2013/>, licensed by LINZ for re-use under the Creative Commons Attribution 3.0 New Zealand licence (CC BY 3.0 NZ)
- Property boundaries sourced from Land Information New Zealand data (Crown Copyright Reserved).
- Survey supplied by Calibre Consulting, ref.: "706970 Existing Linework.dwg", dated 10/11/2015.
- For road cross section, refer drawing 1003072-200.
- Concept design layouts are for the purposes of consultation and are indicative only.

DRAWING STATUS: CONCEPT DESIGN

DESIGNED :	JASZ	Jul. 17
DRAWN :	AGDS	Jul. 17
DESIGN CHECKED :	RWD	Jul. 17
DRAFTING CHECKED :	RBS	Jul. 17
CADFILE :	\\1003072-200_208.dwg	
APPROVED :	NOT FOR CONSTRUCTION	
This drawing is not to be used for construction purposes unless signed as approved		
0	Concept Design Issue	BSS Jul. 17
REVISION DESCRIPTION	BY	DATE

A3 SCALE 1:500

ORIGINAL IN COLOUR

A3 SCALE 1:250

REFERENCE :

Tonkin+Taylor

Level 4, 2 Hunter St, Wellington
Tel. (04) 381 8560 Fax. (09) 307 0265
www.tonkintaylor.co.nz

CLIENT, PROJECT	WELLINGTON CITY COUNCIL	
	ISLAND BAY PARADE UPGRADE	
TITLE	THE PARADE – ISLAND BAY	
	Option B: Humber Street (Sheet 8 of 9)	
SCALES (AT A3 SIZE)	DWG. No.	REV.
1:500	1003072-207	0

Option B – One-Way Separated Kerbside Cycleway – Road Level
Current layout with enhancements

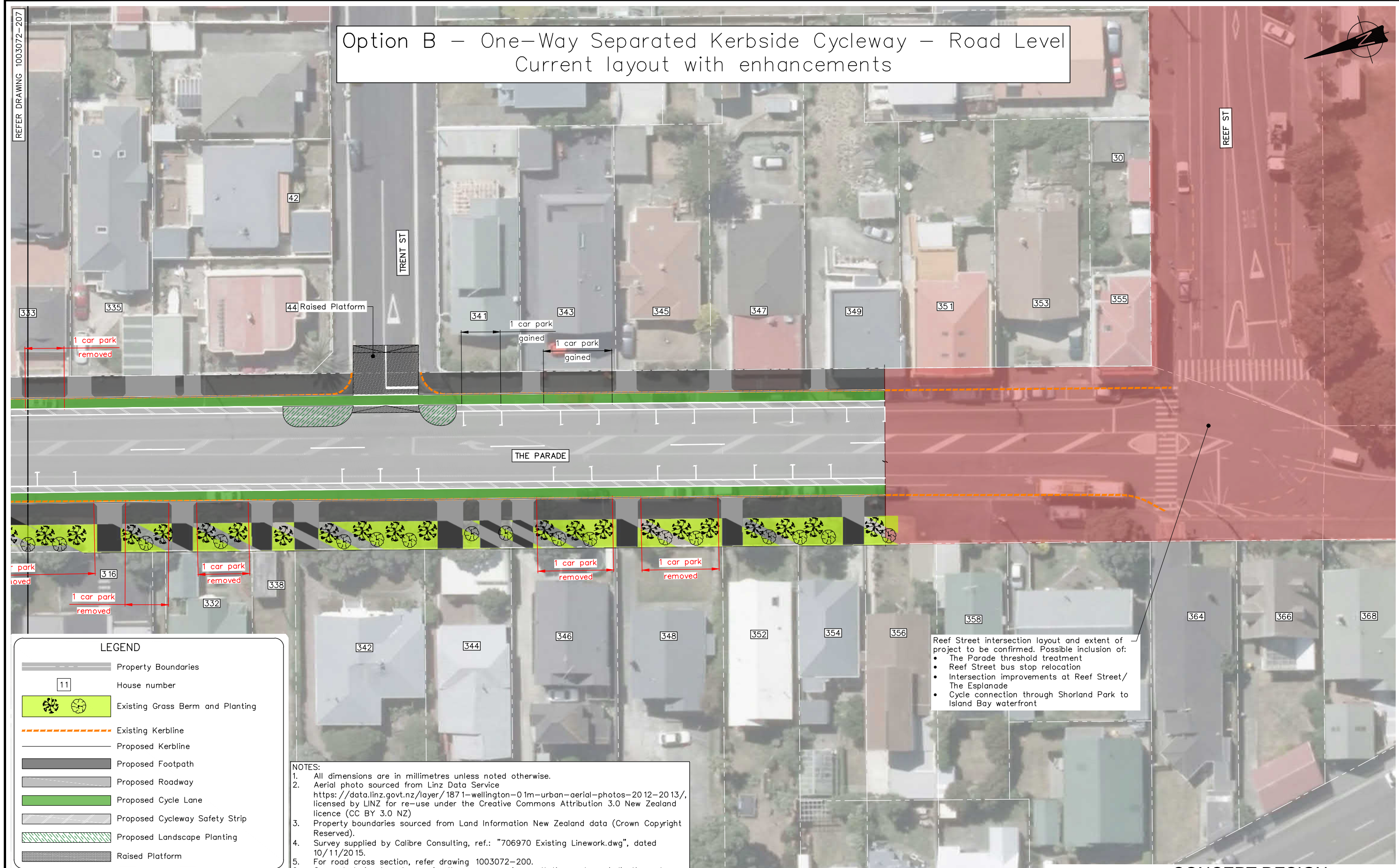

LEGEND

- Property Boundaries
- House number
- Existing Grass Berm and Planting
- Existing Kerblines
- Proposed Kerblines
- Proposed Footpath
- Proposed Roadway
- Proposed Cycle Lane
- Proposed Cycleway Safety Strip
- Proposed Landscape Planting
- Raised Platform

NOTES:

- All dimensions are in millimetres unless noted otherwise.
- Aerial photo sourced from Linz Data Service <https://data.linz.govt.nz/layer/1871-wellington-01m-urban-aerial-photos-2012-2013/>, licensed by LINZ for re-use under the Creative Commons Attribution 3.0 New Zealand licence (CC BY 3.0 NZ)
- Property boundaries sourced from Land Information New Zealand data (Crown Copyright Reserved).
- Survey supplied by Calibre Consulting, ref.: "706970 Existing Linework.dwg", dated 10/11/2015.
- For road cross section, refer drawing 1003072-200.
- Concept design layouts are for the purposes of consultation and are indicative only.

Reef Street intersection layout and extent of project to be confirmed. Possible inclusion of:

- The Parade threshold treatment
- Reef Street bus stop relocation
- Intersection improvements at Reef Street/The Esplanade
- Cycle connection through Shorland Park to Island Bay waterfront

DRAWING STATUS: CONCEPT DESIGN

DESIGNED :	JASZ	Jul. 17
DRAWN :	AGDS	Jul. 17
DESIGN CHECKED :	RWD	Jul. 17
DRAFTING CHECKED :	RBS	Jul. 17
CADFILE :	\\1003072-200_208.dwg	
APPROVED :	NOT FOR CONSTRUCTION	
This drawing is not to be used for construction purposes unless signed as approved		
REVISION DESCRIPTION	BY	DATE
0 Concept Design Issue	BSS	Jul. 17

A3 SCALE 1:500

ORIGINAL IN COLOUR

A3 SCALE 1:250

REFERENCE :

Tonkin+Taylor

Level 4, 2 Hunter St, Wellington
Tel. (04) 381 8560 Fax. (09) 307 0265
www.tonkintaylor.co.nz

CLIENT, PROJECT	WELLINGTON CITY COUNCIL ISLAND BAY PARADE UPGRADE	
TITLE	THE PARADE – ISLAND BAY Option B: Reef Street (Sheet 9 of 9)	
SCALES (AT A3 SIZE)	DWG. No.	REV.
1:500	1003072-208	0