

Option C – One-Way Separated Kerbside Cycleway Above Road Level

- NOTES:
- All dimensions are in millimetres unless noted otherwise.
 - Aerial photo sourced from Linz Data Service <https://data.linz.govt.nz/layer/1871-wellington-01m-urban-aerial-photos-2012-2013/>, licensed by LINZ for re-use under the Creative Commons Attribution 3.0 New Zealand licence (CC BY 3.0 NZ)
 - Property boundaries sourced from Land Information New Zealand data (Crown Copyright Reserved).
 - Survey supplied by Calibre Consulting, ref.: "706970 Existing Linework.dwg", dated 10/11/2015.
 - Concept design layouts are for the purposes of consultation and are indicative only.

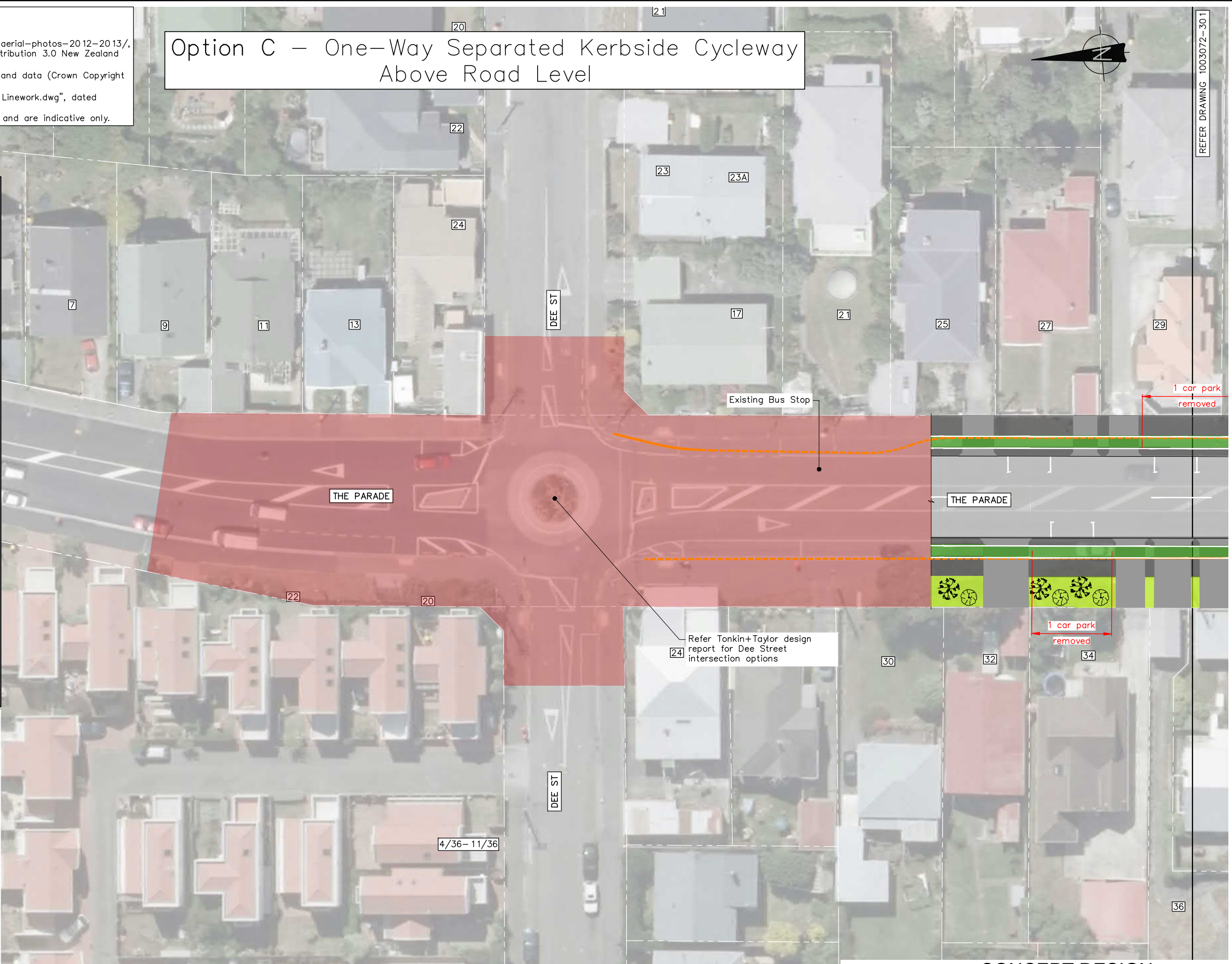
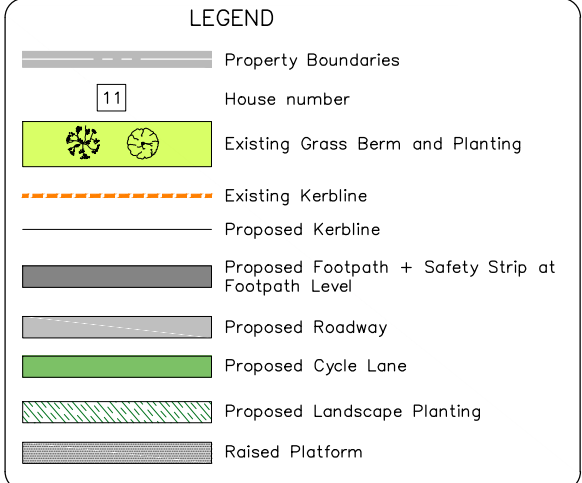
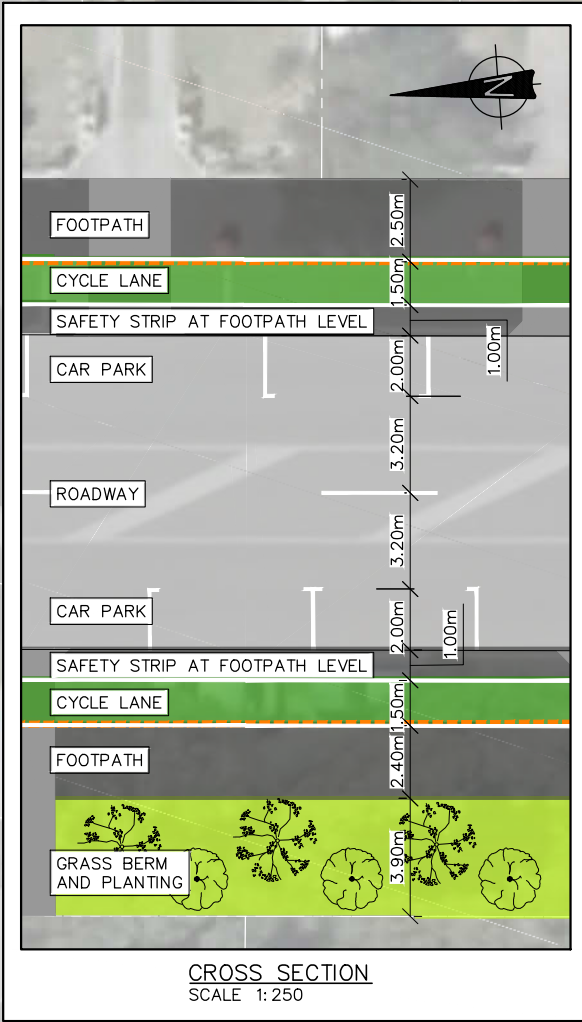

DRAWING STATUS: CONCEPT DESIGN

DESIGNED :	JASZ	Jul. 17
DRAWN :	AGDS	Jul. 17
DESIGN CHECKED :	RWD	Jul. 17
DRAFTING CHECKED :	RBS	Jul. 17
CADFILE :	\\1003072-300_308.dwg	
APPROVED :	NOT FOR CONSTRUCTION	
This drawing is not to be used for construction purposes unless signed as approved		
0 Concept Design Issue	BSS	Jul. 17
REVISION DESCRIPTION	BY	DATE

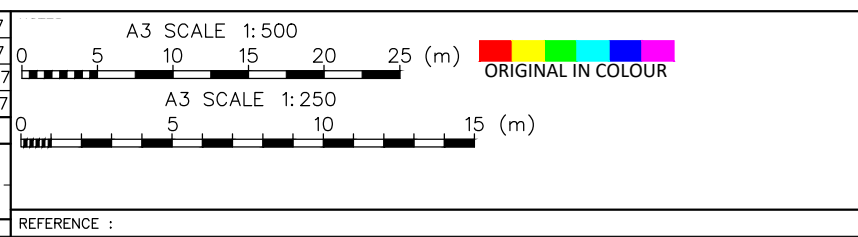

Tonkin+Taylor
Level 4, 2 Hunter St, Wellington
Tel. (04) 381 8560 Fax. (09) 307 0265
www.tonkintaylor.co.nz

CLIENT, PROJECT	WELLINGTON CITY COUNCIL ISLAND BAY PARADE UPGRADE	
TITLE	THE PARADE – ISLAND BAY Option C: Dee Street (Sheet 1 of 9)	
SCALES (AT A3 SIZE)	DWG. No.	REV.
1:500	1003072-300	0

P:\1003072\WorkingMaterial\CAD\DWG\1003072-300_308.dwg, 300, 29/07/2017 3:09:12 PM, jasz

REFER DRAWING 1003072-301

Option C – One-Way Separated Kerbside Cycleway Above Road Level

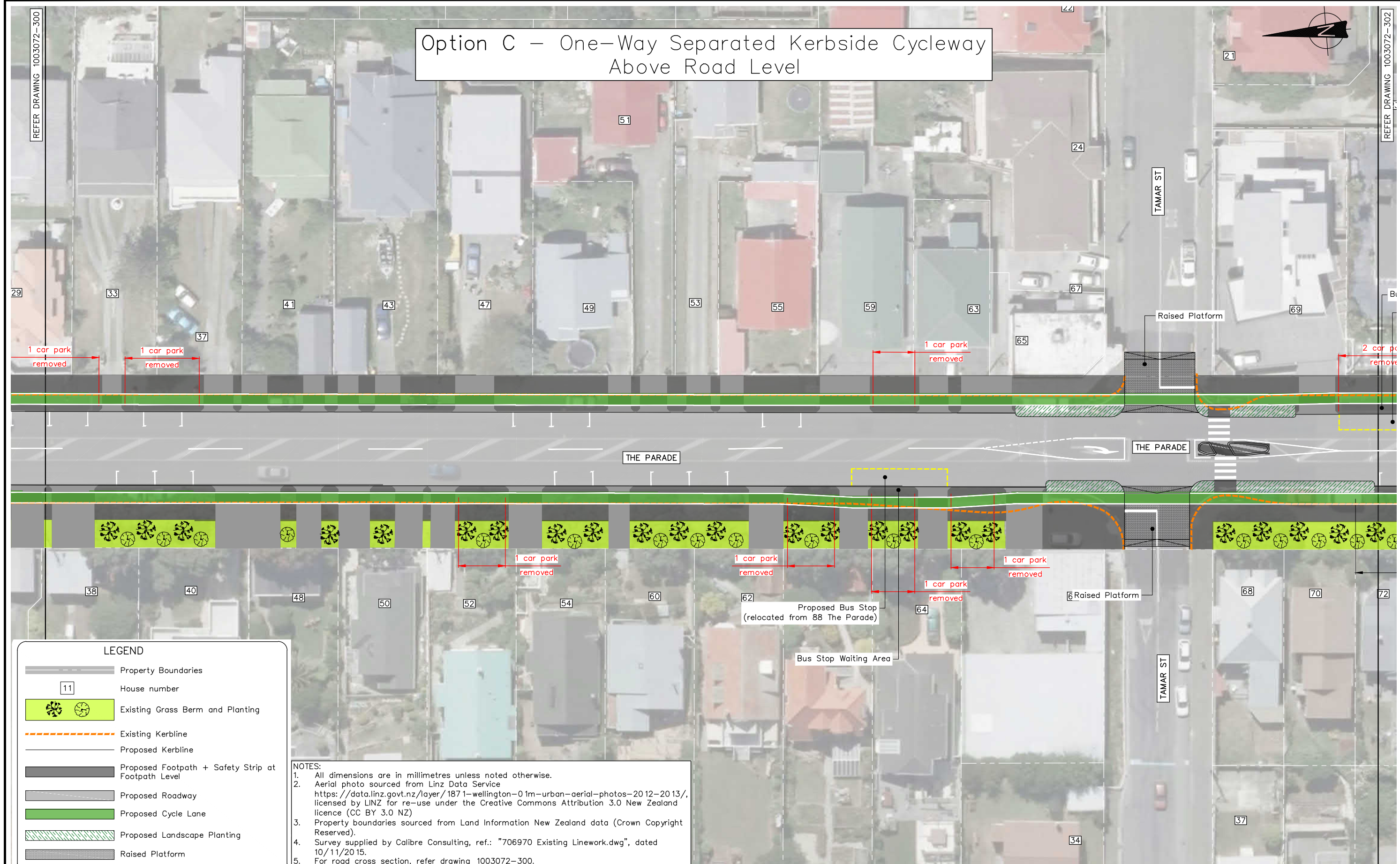

LEGEND

- Property Boundaries
- House number
- Existing Grass Berm and Planting
- Existing Kerblines
- Proposed Kerblines
- Proposed Footpath + Safety Strip at Footpath Level
- Proposed Roadway
- Proposed Cycle Lane
- Proposed Landscape Planting
- Raised Platform

NOTES:

- All dimensions are in millimetres unless noted otherwise.
- Aerial photo sourced from Linz Data Service <https://data.linz.govt.nz/layer/1871-wellington-01m-urban-aerial-photos-2012-2013/>, licensed by LINZ for re-use under the Creative Commons Attribution 3.0 New Zealand licence (CC BY 3.0 NZ)
- Property boundaries sourced from Land Information New Zealand data (Crown Copyright Reserved).
- Survey supplied by Calibre Consulting, ref.: "706970 Existing Linework.dwg", dated 10/11/2015.
- For road cross section, refer drawing 1003072-300.
- Concept design layouts are for the purposes of consultation and are indicative only.

DRAWING STATUS: CONCEPT DESIGN

DESIGNED :	JASZ	Jul. 17
DRAWN :	AGDS	Jul. 17
DESIGN CHECKED :	RWD	Jul. 17
DRAFTING CHECKED :	RBS	Jul. 17
CADFILE :	\\1003072-300_308.dwg	
APPROVED :	NOT FOR CONSTRUCTION	
This drawing is not to be used for construction purposes unless signed as approved		
REVISION DESCRIPTION	BY	DATE
0 Concept Design Issue	BSS	Jul. 17

A3 SCALE 1:500

ORIGINAL IN COLOUR

A3 SCALE 1:250

REFERENCE :

Tonkin+Taylor

Level 4, 2 Hunter St, Wellington
 Tel. (04) 381 8560 Fax. (09) 307 0265
www.tonkintaylor.co.nz

CLIENT, PROJECT	WELLINGTON CITY COUNCIL	
	ISLAND BAY PARADE UPGRADE	
TITLE	THE PARADE – ISLAND BAY	
	Option C: Dee Street to Tamar Street (Sheet 2 of 9)	
SCALES (AT A3 SIZE)	DWG. No.	REV.
1:500	1003072-301	0

Option C – One-Way Separated Kerbside Cycleway Above Road Level

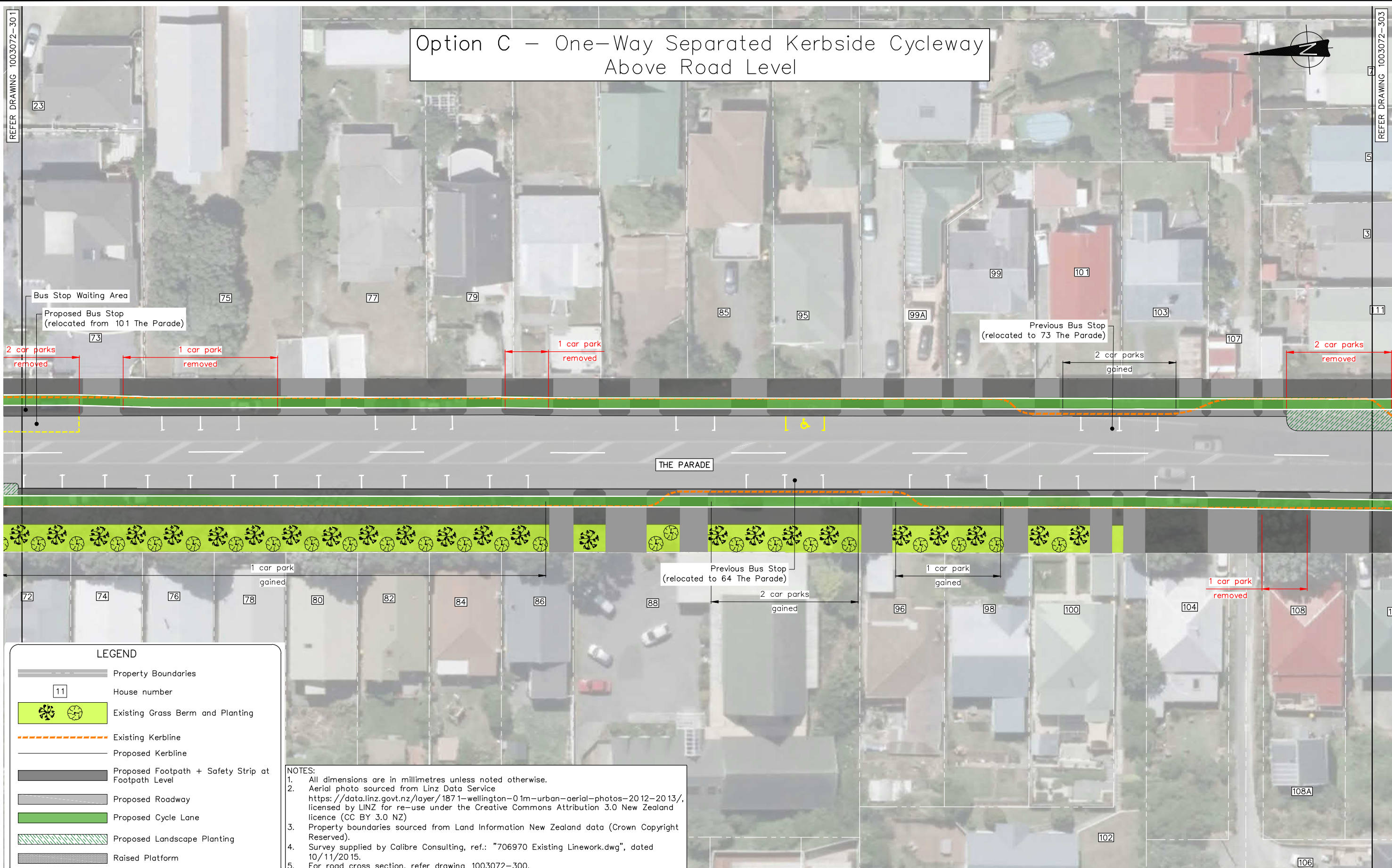

LEGEND

- Property Boundaries
- House number
- Existing Grass Berm and Planting
- Existing Kerblines
- Proposed Kerblines
- Proposed Footpath + Safety Strip at Footpath Level
- Proposed Roadway
- Proposed Cycle Lane
- Proposed Landscape Planting
- Raised Platform

NOTES:

- All dimensions are in millimetres unless noted otherwise.
- Aerial photo sourced from Linz Data Service <https://data.linz.govt.nz/layer/1871-wellington-01m-urban-aerial-photos-2012-2013/>, licensed by LINZ for re-use under the Creative Commons Attribution 3.0 New Zealand licence (CC BY 3.0 NZ)
- Property boundaries sourced from Land Information New Zealand data (Crown Copyright Reserved).
- Survey supplied by Calibre Consulting, ref.: "706970 Existing Linework.dwg", dated 10/11/2015.
- For road cross section, refer drawing 1003072-300.
- Concept design layouts are for the purposes of consultation and are indicative only.

DRAWING STATUS: CONCEPT DESIGN

DESIGNED :	JASZ	Jul. 17
DRAWN :	AGDS	Jul. 17
DESIGN CHECKED :	RWD	Jul. 17
DRAFTING CHECKED :	RBS	Jul. 17
CADFILE :	\\1003072-300_308.dwg	
APPROVED :	NOT FOR CONSTRUCTION	
This drawing is not to be used for construction purposes unless signed as approved		
REVISION DESCRIPTION	BY	DATE
0 Concept Design Issue	BSS	Jul. 17

A3 SCALE 1:500

ORIGINAL IN COLOUR

A3 SCALE 1:250

REFERENCE :

Tonkin+Taylor

Level 4, 2 Hunter St, Wellington
 Tel. (04) 381 8560 Fax. (09) 307 0265
www.tonkintaylor.co.nz

CLIENT, PROJECT		WELLINGTON CITY COUNCIL	
		ISLAND BAY PARADE UPGRADE	
TITLE		THE PARADE – ISLAND BAY	
		Option C: Tamar Street to Avon Street (Sheet 3 of 9)	
SCALES (AT A3 SIZE)	DWG. No.	REV.	
1:500	1003072-302	0	

Option C – One-Way Separated Kerbside Cycleway Above Road Level

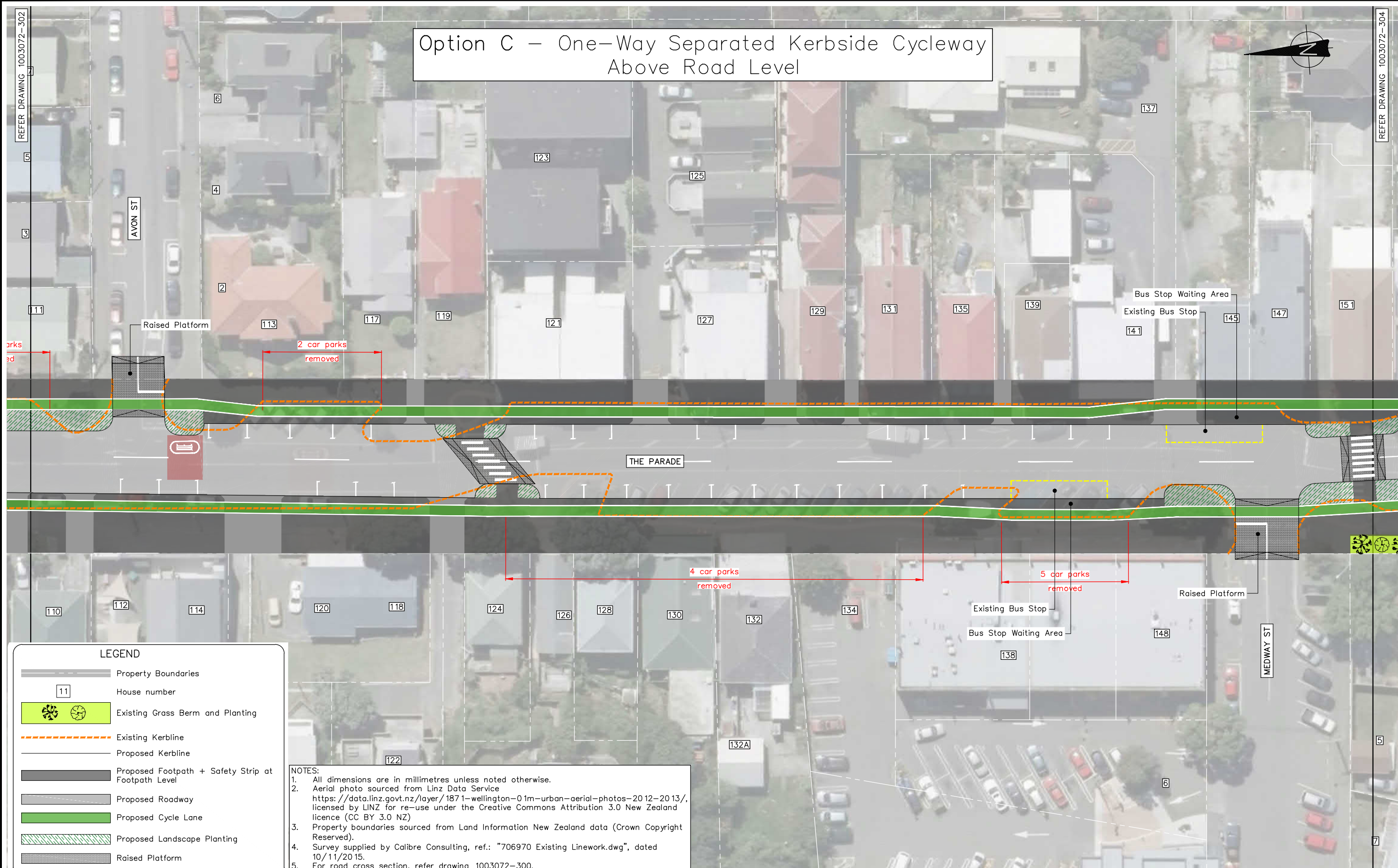

LEGEND

- Property Boundaries
- House number
- Existing Grass Berm and Planting
- Existing Kerbline
- Proposed Kerbline
- Proposed Footpath + Safety Strip at Footpath Level
- Proposed Roadway
- Proposed Cycle Lane
- Proposed Landscape Planting
- Raised Platform

NOTES:

- All dimensions are in millimetres unless noted otherwise.
- Aerial photo sourced from Linz Data Service <https://data.linz.govt.nz/layer/1871-wellington-01m-urban-aerial-photos-2012-2013/>, licensed by LINZ for re-use under the Creative Commons Attribution 3.0 New Zealand licence (CC BY 3.0 NZ)
- Property boundaries sourced from Land Information New Zealand data (Crown Copyright Reserved).
- Survey supplied by Calibre Consulting, ref.: "706970 Existing Linework.dwg", dated 10/11/2015.
- For road cross section, refer drawing 1003072-300.
- Concept design layouts are for the purposes of consultation and are indicative only.

DRAWING STATUS: CONCEPT DESIGN

DESIGNED :	JASZ	Jul. 17
DRAWN :	AGDS	Jul. 17
DESIGN CHECKED :	RWD	Jul. 17
DRAFTING CHECKED :	RBS	Jul. 17
CADFILE :	\\1003072-300_308.dwg	
APPROVED :	NOT FOR CONSTRUCTION	
This drawing is not to be used for construction purposes unless signed as approved		
REVISION DESCRIPTION	BY	DATE
0 Concept Design Issue	BSS	Jul. 17

NOT FOR CONSTRUCTION
 This drawing is not to be used for construction purposes unless signed as approved

A3 SCALE 1:500
 0 5 10 15 20 25 (m) ORIGINAL IN COLOUR

A3 SCALE 1:250
 0 5 10 15 (m)

REFERENCE :

Tonkin+Taylor
 Level 4, 2 Hunter St, Wellington
 Tel. (04) 381 8560 Fax. (09) 307 0265
www.tonkintaylor.co.nz

CLIENT, PROJECT	WELLINGTON CITY COUNCIL	
	ISLAND BAY PARADE UPGRADE	
TITLE	THE PARADE – ISLAND BAY	
	Option C: Avon Street to Medway Street (Sheet 4 of 9)	
SCALES (AT A3 SIZE)	DWG. No.	REV.
1:500	1003072-303	0

Option C – One-Way Separated Kerbside Cycleway Above Road Level



LEGEND

- Property Boundaries
- House number
- Existing Grass Berm and Planting
- Existing Kerbline
- Proposed Kerbline
- Proposed Footpath + Safety Strip at Footpath Level
- Proposed Roadway
- Proposed Cycle Lane
- Proposed Landscape Planting
- Raised Platform

NOTES:

- All dimensions are in millimetres unless noted otherwise.
- Aerial photo sourced from Linz Data Service <https://data.linz.govt.nz/layer/1871-wellington-01m-urban-aerial-photos-2012-2013/>, licensed by LINZ for re-use under the Creative Commons Attribution 3.0 New Zealand licence (CC BY 3.0 NZ)
- Property boundaries sourced from Land Information New Zealand data (Crown Copyright Reserved).
- Survey supplied by Calibre Consulting, ref.: "706970 Existing Linework.dwg", dated 10/11/2015.
- For road cross section, refer drawing 1003072-300.
- Concept design layouts are for the purposes of consultation and are indicative only.

DRAWING STATUS: CONCEPT DESIGN

REVISION DESCRIPTION	BY	DATE
0 Concept Design Issue	BSS	Jul. 17

DESIGNED :	JASZ	Jul. 17
DRAWN :	AGDS	Jul. 17
DESIGN CHECKED :	RWD	Jul. 17
DRAFTING CHECKED :	RBS	Jul. 17
CADFILE :	\\1003072-300_308.dwg	
APPROVED :	NOT FOR CONSTRUCTION	
This drawing is not to be used for construction purposes unless signed as approved		
COPYRIGHT ON THIS DRAWING IS RESERVED		

A3 SCALE 1:500

ORIGINAL IN COLOUR

A3 SCALE 1:250

REFERENCE :

Tonkin+Taylor

Level 4, 2 Hunter St, Wellington
 Tel. (04) 381 8560 Fax. (09) 307 0265
www.tonkintaylor.co.nz

CLIENT, PROJECT	WELLINGTON CITY COUNCIL		
TITLE	ISLAND BAY PARADE UPGRADE		
TITLE	THE PARADE – ISLAND BAY		
TITLE	Option C: Medway Street to Mersey Street (Sheet 5 of 9)		
SCALES (AT A3 SIZE)	DWG. No.	REV.	
1:500	1003072-304	0	

P:\1003072\WorkingMaterial\CAD\DWG\1003072-300_308.dwg, 304, 29/07/2017 3:10:22 PM, jasz

Option C – One-Way Separated Kerbside Cycleway Above Road Level



REFER DRAWING 1003072-306

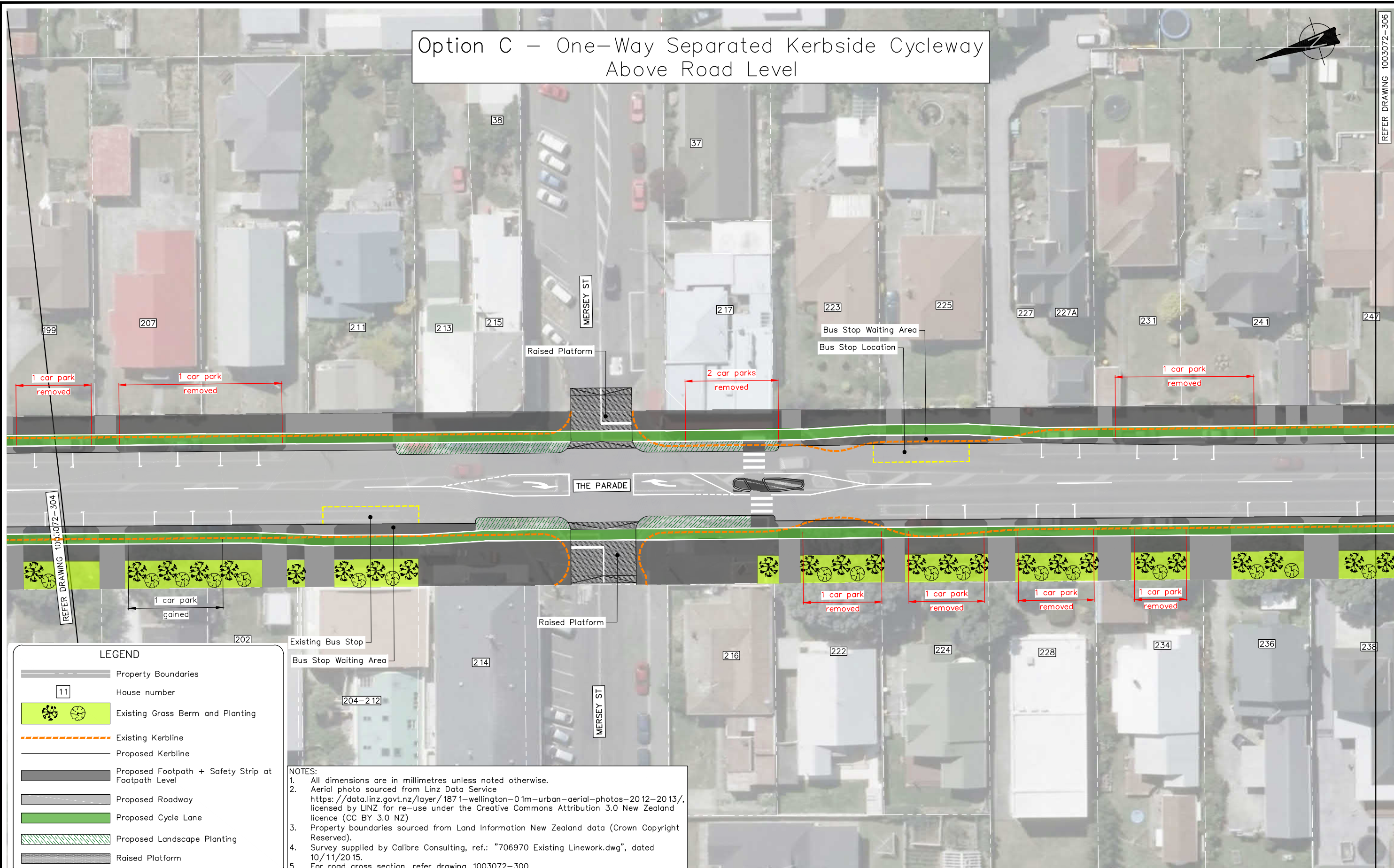

LEGEND

- Property Boundaries
- House number
- Existing Grass Berm and Planting
- Existing Kerbline
- Proposed Kerbline
- Proposed Footpath + Safety Strip at Footpath Level
- Proposed Roadway
- Proposed Cycle Lane
- Proposed Landscape Planting
- Raised Platform

NOTES:

- All dimensions are in millimetres unless noted otherwise.
- Aerial photo sourced from Linz Data Service <https://data.linz.govt.nz/layer/1871-wellington-01m-urban-aerial-photos-2012-2013/>, licensed by LINZ for re-use under the Creative Commons Attribution 3.0 New Zealand licence (CC BY 3.0 NZ)
- Property boundaries sourced from Land Information New Zealand data (Crown Copyright Reserved).
- Survey supplied by Calibre Consulting, ref.: "706970 Existing Linework.dwg", dated 10/11/2015.
- For road cross section, refer drawing 1003072-300.
- Concept design layouts are for the purposes of consultation and are indicative only.

DRAWING STATUS: CONCEPT DESIGN

DESIGNED :	JASZ	Jul. 17
DRAWN :	AGDS	Jul. 17
DESIGN CHECKED :	RWD	Jul. 17
DRAFTING CHECKED :	RBS	Jul. 17
CADFILE :	\\1003072-300_308.dwg	
APPROVED :	NOT FOR CONSTRUCTION	
This drawing is not to be used for construction purposes unless signed as approved		
0 Concept Design Issue	BSS	Jul. 17
REVISION DESCRIPTION	BY	DATE

A3 SCALE 1:500

ORIGINAL IN COLOUR

A3 SCALE 1:250

REFERENCE :

Tonkin+Taylor

Level 4, 2 Hunter St, Wellington
 Tel. (04) 381 8560 Fax. (09) 307 0265
www.tonkintaylor.co.nz

CLIENT, PROJECT	WELLINGTON CITY COUNCIL
	ISLAND BAY PARADE UPGRADE
TITLE	THE PARADE – ISLAND BAY
	Option C: Mersey Street (Sheet 6 of 9)
SCALES (AT A3 SIZE)	1:500
DWG. No.	1003072-305
REV.	0

P:\1003072\WorkingMaterial\CAD\DWG\1003072-300_308.dwg, 305, 29/07/2017 3:11:02 PM, jesz

Option C – One-Way Separated Kerbside Cycleway Above Road Level

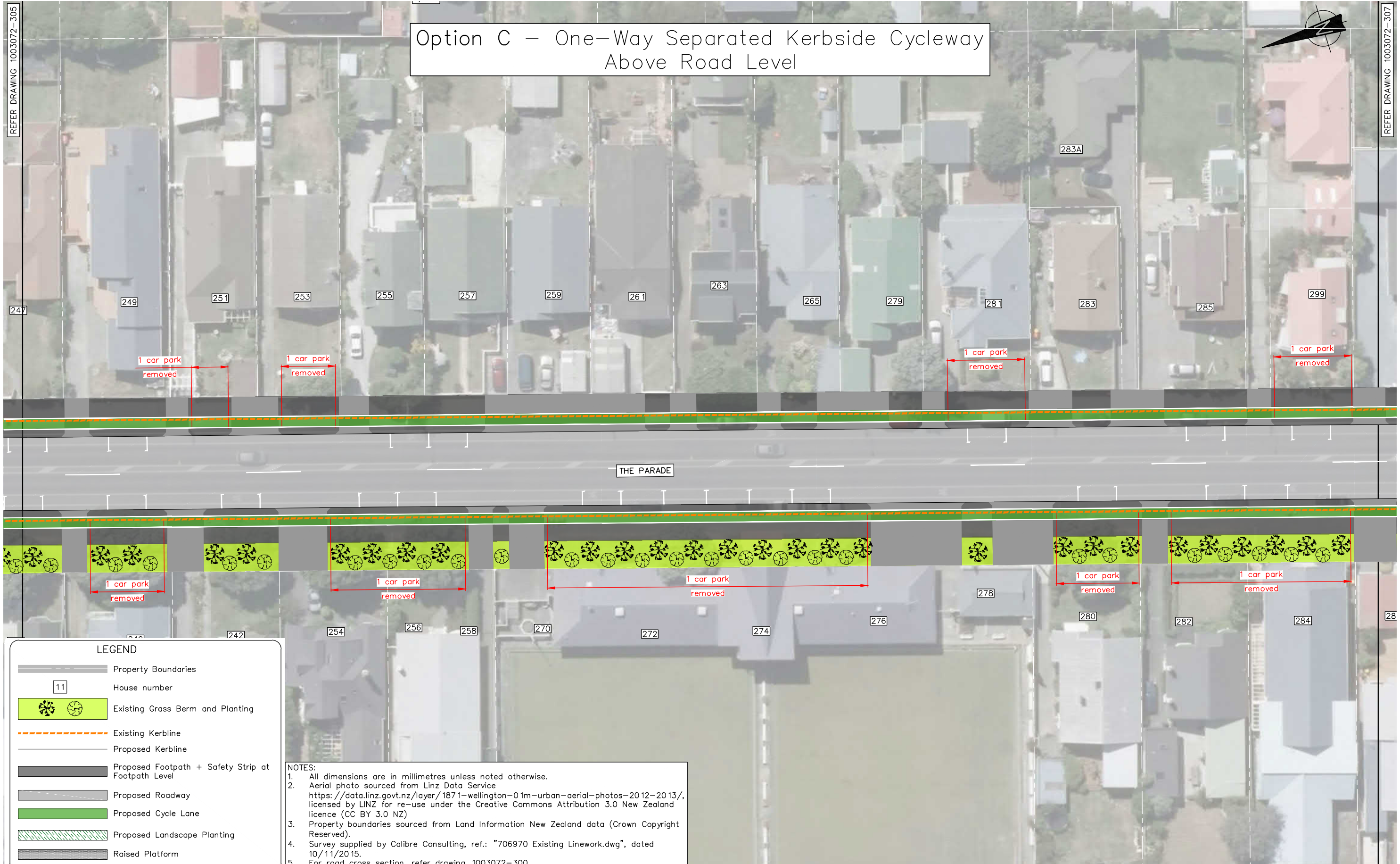

LEGEND

- Property Boundaries
- House number
- Existing Grass Berm and Planting
- Existing Kerbline
- Proposed Kerbline
- Proposed Footpath + Safety Strip at Footpath Level
- Proposed Roadway
- Proposed Cycle Lane
- Proposed Landscape Planting
- Raised Platform

NOTES:

- All dimensions are in millimetres unless noted otherwise.
- Aerial photo sourced from Linz Data Service <https://data.linz.govt.nz/layer/1871-wellington-01m-urban-aerial-photos-2012-2013/>, licensed by LINZ for re-use under the Creative Commons Attribution 3.0 New Zealand licence (CC BY 3.0 NZ)
- Property boundaries sourced from Land Information New Zealand data (Crown Copyright Reserved).
- Survey supplied by Calibre Consulting, ref.: "706970 Existing Linework.dwg", dated 10/11/2015.
- For road cross section, refer drawing 1003072-300.
- Concept design layouts are for the purposes of consultation and are indicative only.

DRAWING STATUS: CONCEPT DESIGN

DESIGNED :	JASZ	Jul. 17
DRAWN :	AGDS	Jul. 17
DESIGN CHECKED :	RWD	Jul. 17
DRAFTING CHECKED :	RBS	Jul. 17
CADFILE :	\\1003072-300_308.dwg	
APPROVED :	NOT FOR CONSTRUCTION	
This drawing is not to be used for construction purposes unless signed as approved		
REVISION DESCRIPTION	BY	DATE
0 Concept Design Issue	BSS	Jul. 17

A3 SCALE 1:500

ORIGINAL IN COLOUR

A3 SCALE 1:250

REFERENCE :

Tonkin+Taylor

Level 4, 2 Hunter St, Wellington
 Tel. (04) 381 8560 Fax. (09) 307 0265
www.tonkintaylor.co.nz

CLIENT, PROJECT	WELLINGTON CITY COUNCIL	
TITLE	ISLAND BAY PARADE UPGRADE	
TITLE	THE PARADE – ISLAND BAY	
SCALE (AT A3 SIZE)	Option C: Mersey Street to Humber Street (Sheet 7 of 9)	
DWG. No.	1003072-306	REV. 0

Option C – One-Way Separated Kerbside Cycleway Above Road Level

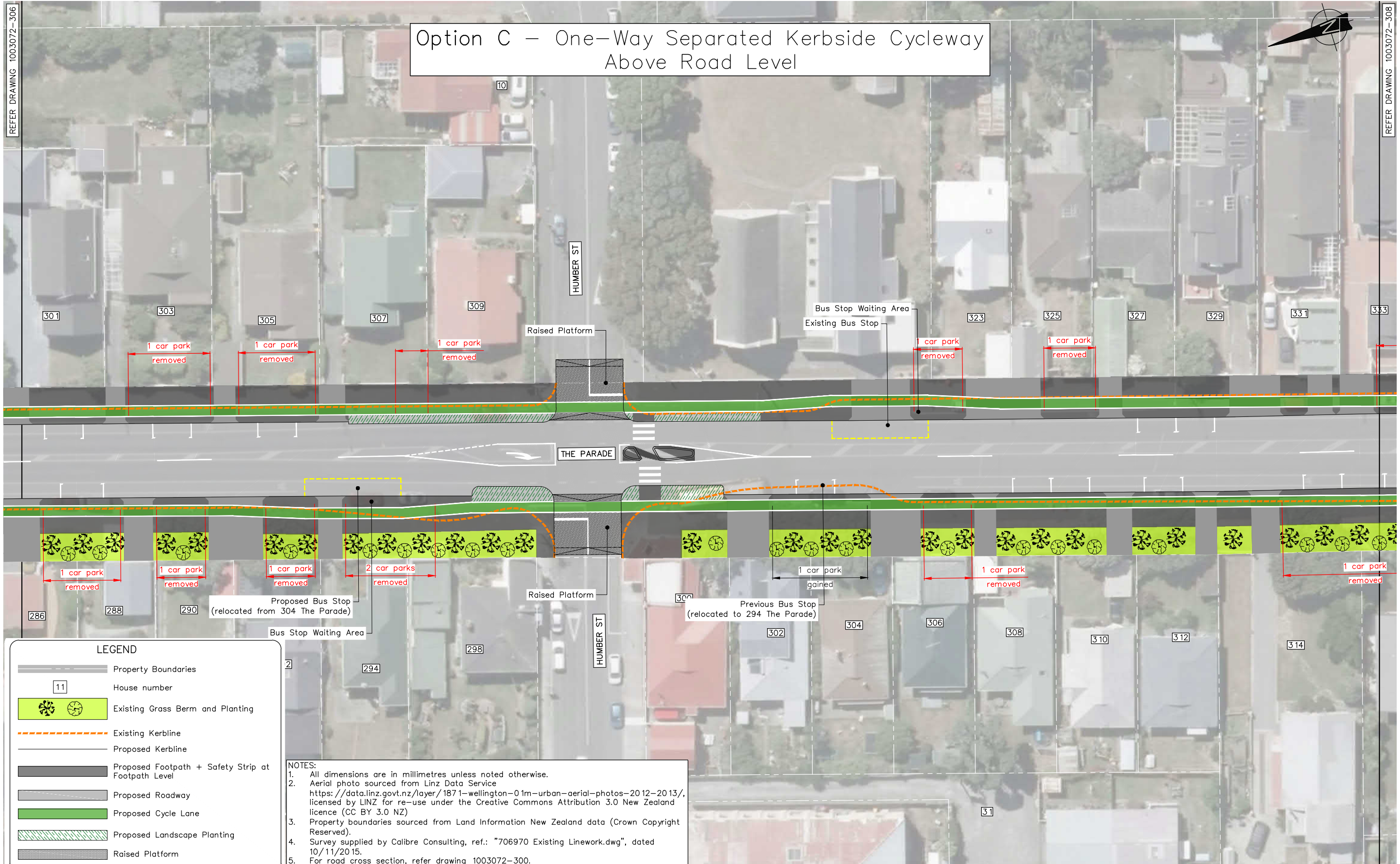

LEGEND

- Property Boundaries
- House number
- Existing Grass Berm and Planting
- Existing Kerbline
- Proposed Kerbline
- Proposed Footpath + Safety Strip at Footpath Level
- Proposed Roadway
- Proposed Cycle Lane
- Proposed Landscape Planting
- Raised Platform

NOTES:

- All dimensions are in millimetres unless noted otherwise.
- Aerial photo sourced from Linz Data Service <https://data.linz.govt.nz/layer/1871-wellington-01m-urban-aerial-photos-2012-2013/>, licensed by LINZ for re-use under the Creative Commons Attribution 3.0 New Zealand licence (CC BY 3.0 NZ)
- Property boundaries sourced from Land Information New Zealand data (Crown Copyright Reserved).
- Survey supplied by Calibre Consulting, ref.: "706970 Existing Linework.dwg", dated 10/11/2015.
- For road cross section, refer drawing 1003072-300.
- Concept design layouts are for the purposes of consultation and are indicative only.

DRAWING STATUS: CONCEPT DESIGN

REVISION DESCRIPTION	BY	DATE
0 Concept Design Issue	BSS	Jul. 17

DESIGNED :	JASZ	Jul. 17
DRAWN :	AGDS	Jul. 17
DESIGN CHECKED :	RWD	Jul. 17
DRAFTING CHECKED :	RBS	Jul. 17
CADFILE :	\\1003072-300_308.dwg	
APPROVED :	NOT FOR CONSTRUCTION	
This drawing is not to be used for construction purposes unless signed as approved		
COPYRIGHT ON THIS DRAWING IS RESERVED		

A3 SCALE 1:500

ORIGINAL IN COLOUR

A3 SCALE 1:250

REFERENCE :

Tonkin+Taylor

Level 4, 2 Hunter St, Wellington
 Tel. (04) 381 8560 Fax. (09) 307 0265
www.tonkintaylor.co.nz

CLIENT, PROJECT	WELLINGTON CITY COUNCIL	
	ISLAND BAY PARADE UPGRADE	
TITLE	THE PARADE – ISLAND BAY	
	Option C: Humber Street (Sheet 8 of 9)	
SCALES (AT A3 SIZE)	DWG. No.	REV.
1:500	1003072-307	0

Option C – One-Way Separated Kerbside Cycleway Above Road Level

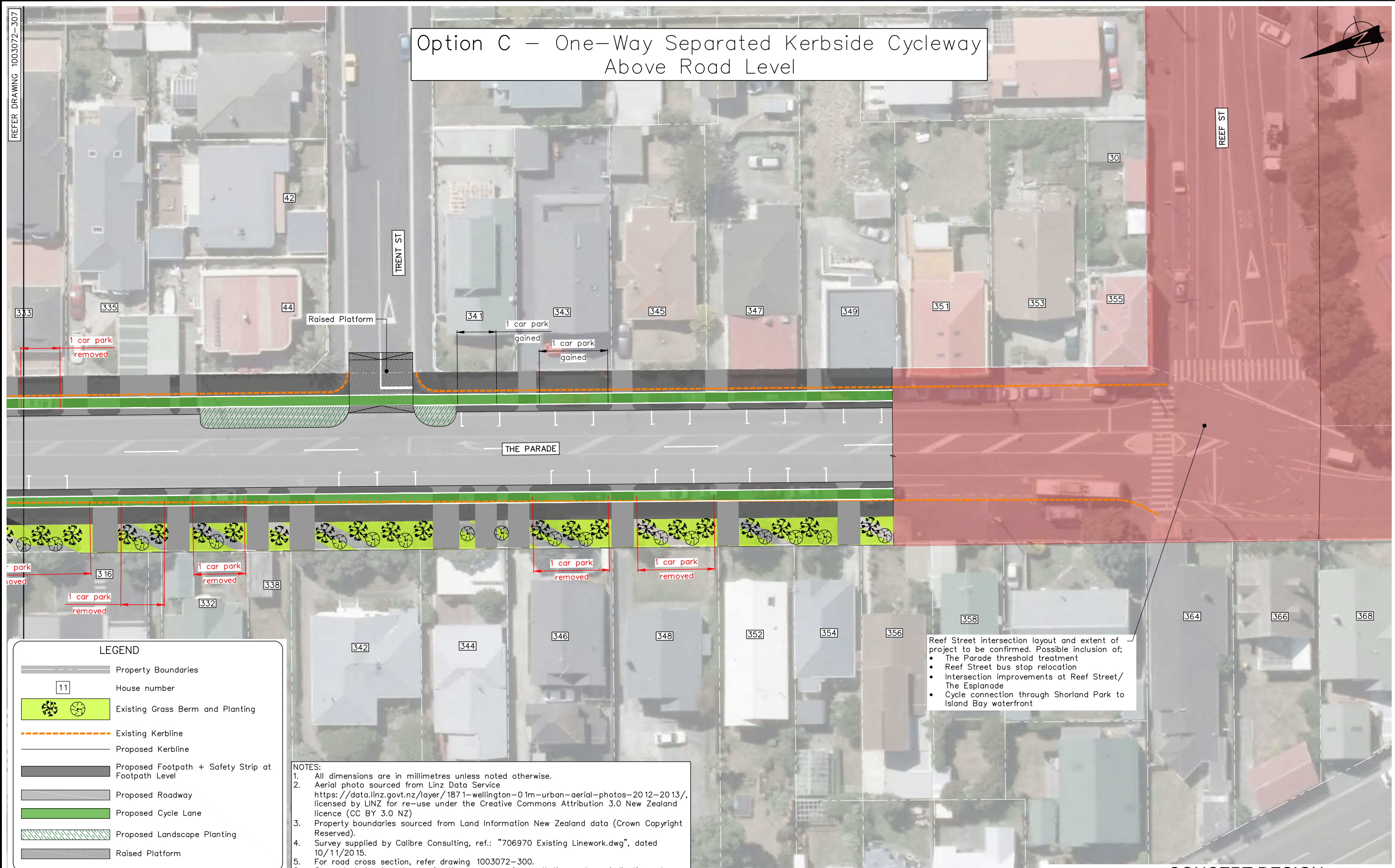

LEGEND

- Property Boundaries
- House number
- Existing Grass Berm and Planting
- Existing Kerbline
- Proposed Kerbline
- Proposed Footpath + Safety Strip at Footpath Level
- Proposed Roadway
- Proposed Cycle Lane
- Proposed Landscape Planting
- Raised Platform

NOTES:

- All dimensions are in millimetres unless noted otherwise.
- Aerial photo sourced from Linz Data Service <https://data.linz.govt.nz/layer/1871-wellington-01m-urban-aerial-photos-2012-2013/>, licensed by LINZ for re-use under the Creative Commons Attribution 3.0 New Zealand licence (CC BY 3.0 NZ)
- Property boundaries sourced from Land Information New Zealand data (Crown Copyright Reserved).
- Survey supplied by Calibre Consulting, ref.: "706970 Existing Linework.dwg", dated 10/11/2015.
- For road cross section, refer drawing 1003072-300.
- Concept design layouts are for the purposes of consultation and are indicative only.

Reef Street intersection layout and extent of project to be confirmed. Possible inclusion of:

- The Parade threshold treatment
- Reef Street bus stop relocation
- Intersection improvements at Reef Street/The Esplanade
- Cycle connection through Shorland Park to Island Bay waterfront

DRAWING STATUS: CONCEPT DESIGN

DESIGNED :	JASZ	Jul. 17
DRAWN :	AGDS	Jul. 17
DESIGN CHECKED :	RWD	Jul. 17
DRAFTING CHECKED :	RBS	Jul. 17
CADFILE :	\\1003072-300_308.dwg	
APPROVED :	NOT FOR CONSTRUCTION	
This drawing is not to be used for construction purposes unless signed as approved		
REVISION DESCRIPTION	BY	DATE
0 Concept Design Issue	BSS	Jul. 17

A3 SCALE 1:500

ORIGINAL IN COLOUR

A3 SCALE 1:250

REFERENCE :

Tonkin+Taylor

Level 4, 2 Hunter St, Wellington
 Tel. (04) 381 8560 Fax. (09) 307 0265
www.tonkintaylor.co.nz

CLIENT, PROJECT	WELLINGTON CITY COUNCIL ISLAND BAY PARADE UPGRADE	
TITLE	THE PARADE – ISLAND BAY Option C: Reef Street (Sheet 9 of 9)	
SCALES (AT A3 SIZE)	DWG. No.	REV.
1:500	1003072-308	0