

Option D – One-Way Separated Kerbside Cycleway Above Road Level, with angle parking

- NOTES:
- All dimensions are in millimetres unless noted otherwise.
 - Aerial photo sourced from Linz Data Service <https://data.linz.govt.nz/layer/1871-wellington-01m-urban-aerial-photos-2012-2013/>, licensed by LINZ for re-use under the Creative Commons Attribution 3.0 New Zealand licence (CC BY 3.0 NZ)
 - Property boundaries sourced from Land Information New Zealand data (Crown Copyright Reserved).
 - Survey supplied by Calibre Consulting, ref.: "706970 Existing Linework.dwg", dated 10/11/2015.
 - Concept design layouts are for the purposes of consultation and are indicative only.

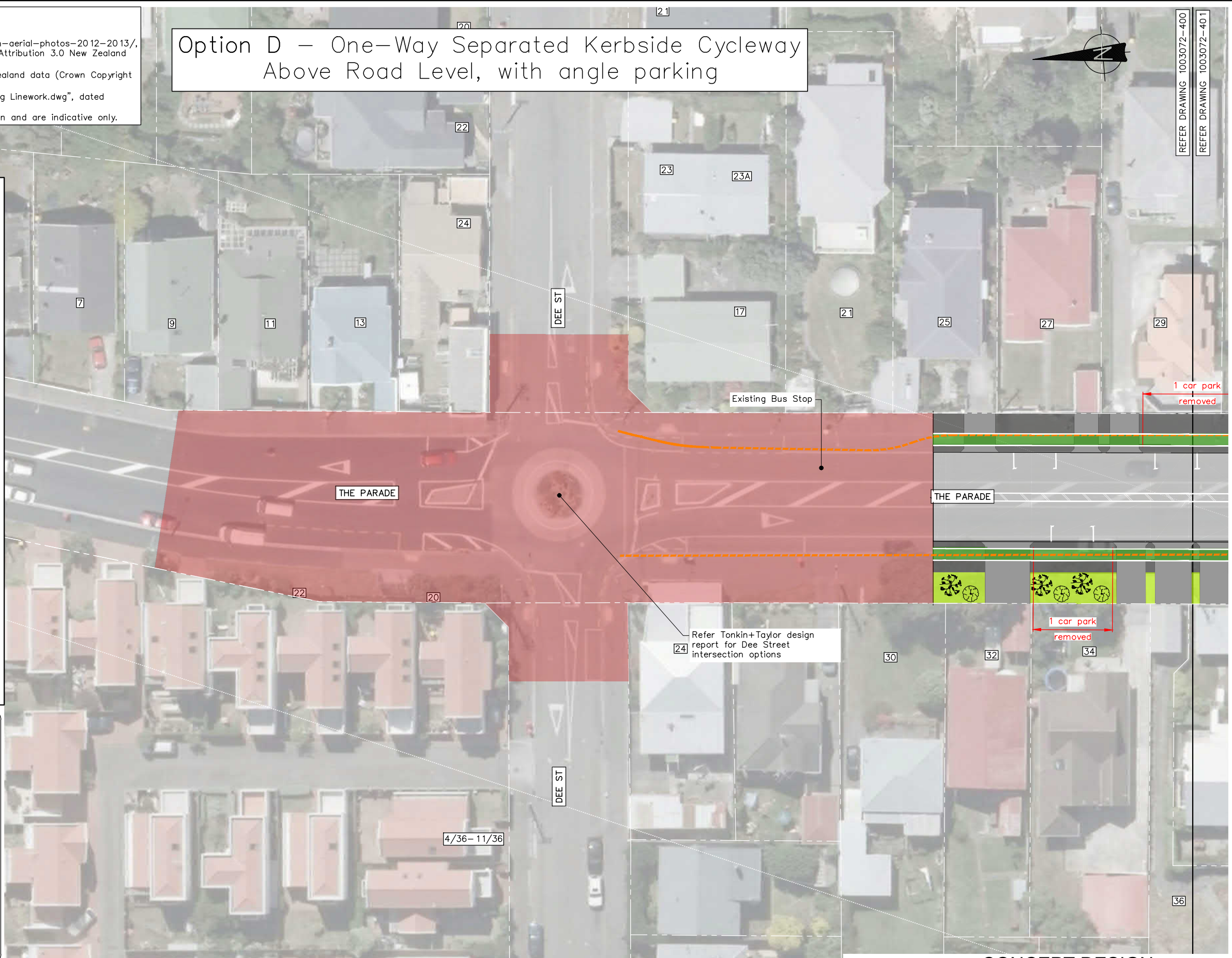
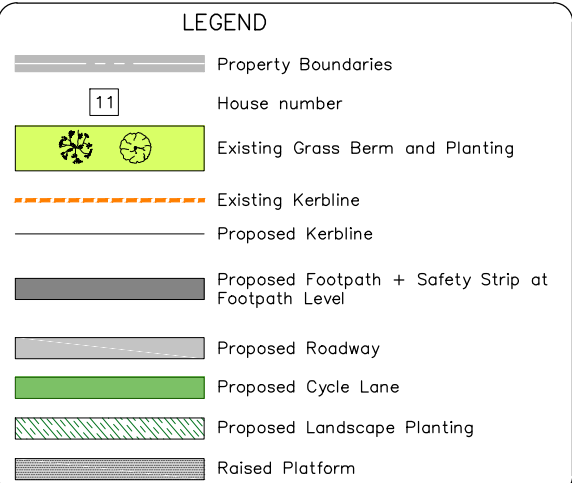
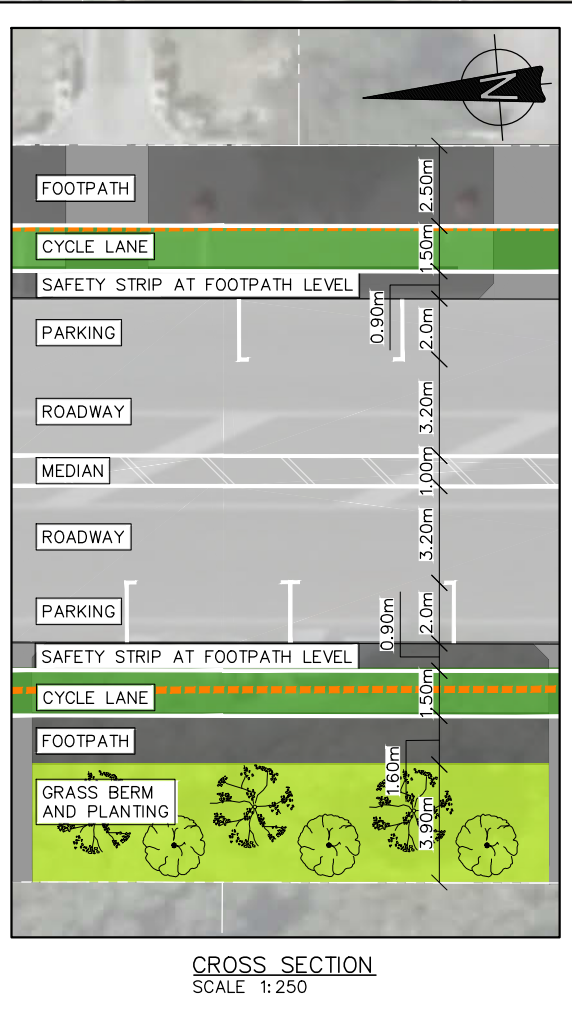

DRAWING STATUS: CONCEPT DESIGN

REVISION DESCRIPTION	BY	DATE
0 Concept Design Issue	BSS	Jul. 17

DESIGNED :	JASZ	Jul. 17
DRAWN :	AGDS	Jul. 17
DESIGN CHECKED :	RWD	Jul. 17
DRAFTING CHECKED :	RBS	Jul. 17
CADFILE :	\\1003072-400_408.dwg	
APPROVED :	NOT FOR CONSTRUCTION	
This drawing is not to be used for construction purposes unless signed as approved		
COPYRIGHT ON THIS DRAWING IS RESERVED		

A3 SCALE 1:500
0 5 10 15 20 25 (m) ORIGINAL IN COLOUR

A3 SCALE 1:250
0 5 10 15 (m)

REFERENCE :

Tonkin+Taylor

Level 4, 2 Hunter St, Wellington
Tel. (04) 381 8560 Fax. (09) 307 0265
www.tonkintaylor.co.nz

CLIENT, PROJECT
WELLINGTON CITY COUNCIL
ISLAND BAY PARADE UPGRADE

TITLE
THE PARADE – ISLAND BAY
Option D: Dee Street (Sheet 1 of 9)

SCALES (AT A3 SIZE)
1:500

DWG. No.
1003072-400

REV.
0

P:\1003072\WorkingMaterial\CAD\DWG\1003072-400_408.dwg, 400, 29/07/2017 3:22:09 PM, jasz

Option D – One-Way Separated Kerbside Cycleway Above Road Level, with angle parking

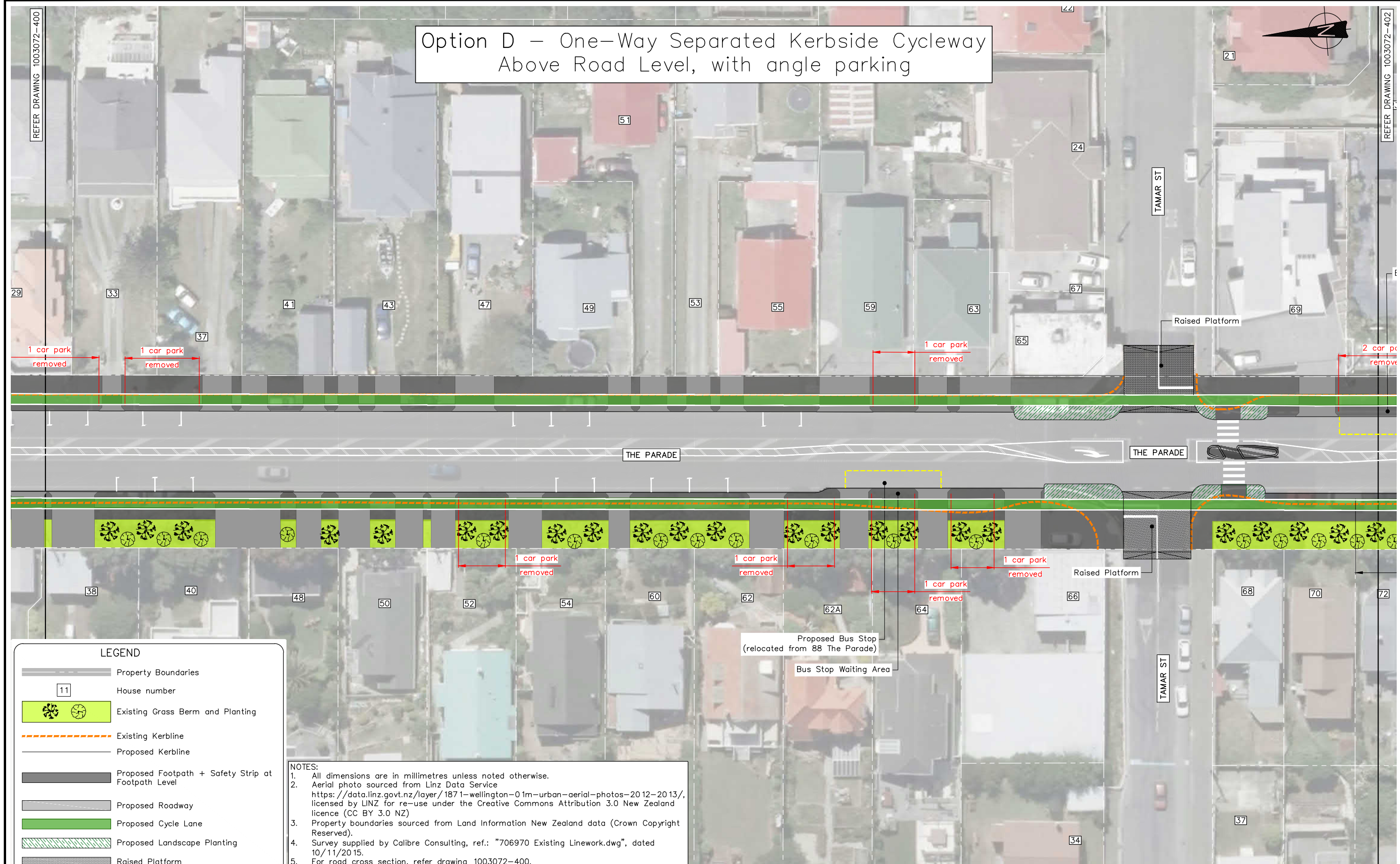

LEGEND

- Property Boundaries
- House number
- Existing Grass Berm and Planting
- Existing Kerbline
- Proposed Kerbline
- Proposed Footpath + Safety Strip at Footpath Level
- Proposed Roadway
- Proposed Cycle Lane
- Proposed Landscape Planting
- Raised Platform

NOTES:

- All dimensions are in millimetres unless noted otherwise.
- Aerial photo sourced from Linz Data Service <https://data.linz.govt.nz/layer/1871-wellington-01m-urban-aerial-photos-2012-2013/>, licensed by LINZ for re-use under the Creative Commons Attribution 3.0 New Zealand licence (CC BY 3.0 NZ)
- Property boundaries sourced from Land Information New Zealand data (Crown Copyright Reserved).
- Survey supplied by Calibre Consulting, ref: "706970 Existing Linework.dwg", dated 10/11/2015.
- For road cross section, refer drawing 1003072-400.
- Concept design layouts are for the purposes of consultation and are indicative only.

DRAWING STATUS: CONCEPT DESIGN

DESIGNED :	JASZ	Jul. 17
DRAWN :	AGDS	Jul. 17
DESIGN CHECKED :	RWD	Jul. 17
DRAFTING CHECKED :	RBS	Jul. 17
CADFILE :	\\1003072-400_408.dwg	
APPROVED :	NOT FOR CONSTRUCTION	
This drawing is not to be used for construction purposes unless signed as approved		
REVISION DESCRIPTION	BY	DATE
0 Concept Design Issue	BSS	Jul. 17

A3 SCALE 1:500

ORIGINAL IN COLOUR

A3 SCALE 1:250

REFERENCE :

Tonkin+Taylor

Level 4, 2 Hunter St, Wellington
 Tel. (04) 381 8560 Fax. (09) 307 0265
 www.tonkintaylor.co.nz

CLIENT, PROJECT	
WELLINGTON CITY COUNCIL	
ISLAND BAY PARADE UPGRADE	
TITLE	
THE PARADE – ISLAND BAY	
Option D: Dee Street to Tamar Street (Sheet 2 of 9)	
SCALES (AT A3 SIZE)	DWG. No.
1:500	1003072-401
REV.	0

P:\1003072\WorkingMaterial\CAD\DWG\1003072-400_408.dwg, 401, 29/07/2017 3:22:44 PM, jasz

Option D – One-Way Separated Kerbside Cycleway Above Road Level, with angle parking

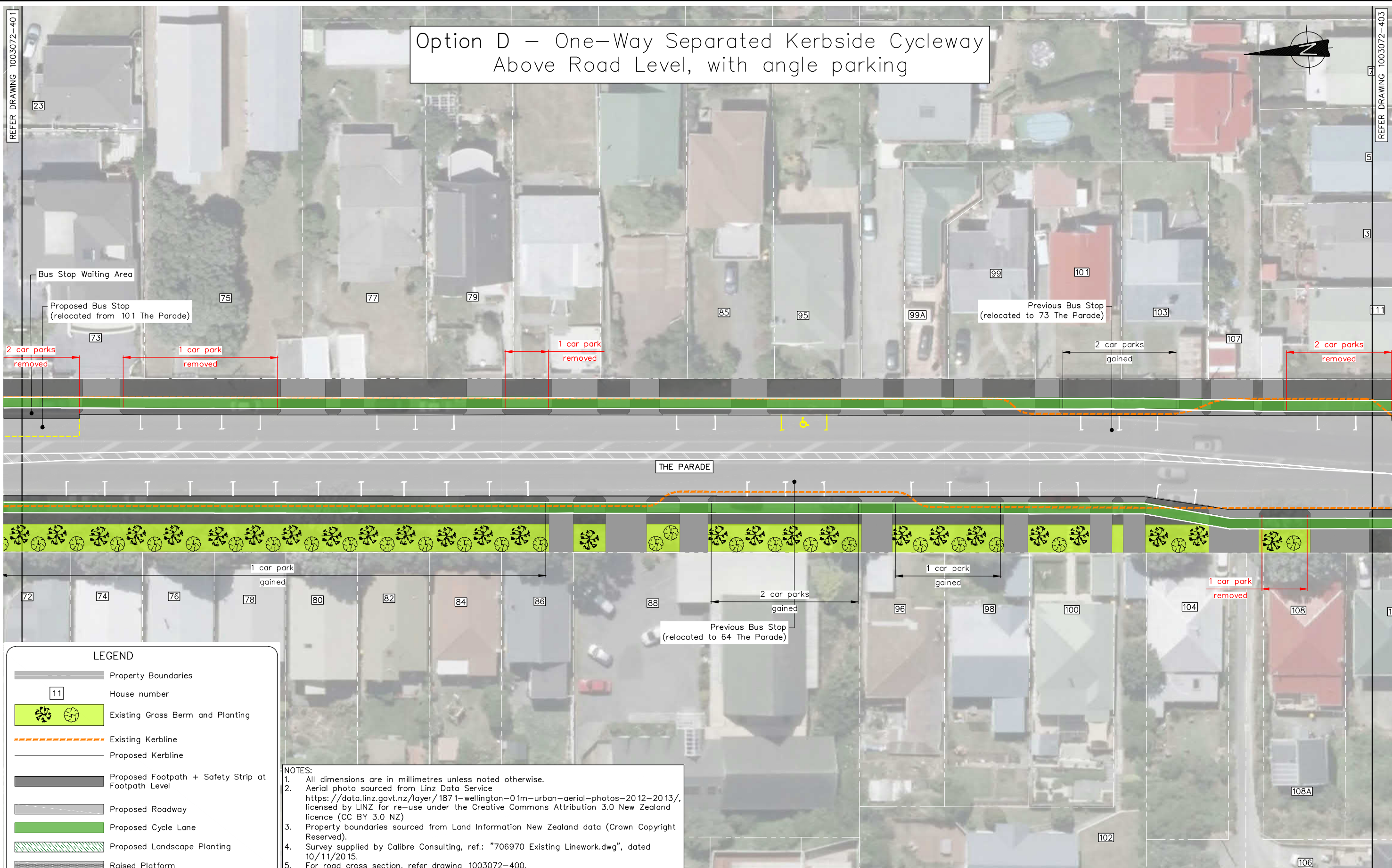

LEGEND

- Property Boundaries
- House number
- Existing Grass Berm and Planting
- Existing Kerbline
- Proposed Kerbline
- Proposed Footpath + Safety Strip at Footpath Level
- Proposed Roadway
- Proposed Cycle Lane
- Proposed Landscape Planting
- Raised Platform

NOTES:

- All dimensions are in millimetres unless noted otherwise.
- Aerial photo sourced from Linz Data Service <https://data.linz.govt.nz/layer/1871-wellington-01m-urban-aerial-photos-2012-2013/>, licensed by LINZ for re-use under the Creative Commons Attribution 3.0 New Zealand licence (CC BY 3.0 NZ)
- Property boundaries sourced from Land Information New Zealand data (Crown Copyright Reserved).
- Survey supplied by Calibre Consulting, ref.: "706970 Existing Linework.dwg", dated 10/11/2015.
- For road cross section, refer drawing 1003072-400.
- Concept design layouts are for the purposes of consultation and are indicative only.

DRAWING STATUS: CONCEPT DESIGN

DESIGNED :	JASZ	Jul. 17
DRAWN :	AGDS	Jul. 17
DESIGN CHECKED :	RWD	Jul. 17
DRAFTING CHECKED :	RBS	Jul. 17
CADFILE :	\\1003072-400_408.dwg	
APPROVED :	NOT FOR CONSTRUCTION	
This drawing is not to be used for construction purposes unless signed as approved		
REVISION DESCRIPTION	BY	DATE
0 Concept Design Issue	BSS	Jul. 17

A3 SCALE 1:500

ORIGINAL IN COLOUR

A3 SCALE 1:250

REFERENCE :

Tonkin+Taylor

Level 4, 2 Hunter St, Wellington
 Tel. (04) 381 8560 Fax. (09) 307 0265
www.tonkintaylor.co.nz

CLIENT, PROJECT		WELLINGTON CITY COUNCIL	
		ISLAND BAY PARADE UPGRADE	
TITLE		THE PARADE – ISLAND BAY	
		Option D: Tamar Street to Avon Street (Sheet 3 of 9)	
SCALES (AT A3 SIZE)	DWG. No.	REV.	
1:500	1003072-402	0	

Option D – One-Way Separated Kerbside Cycleway Above Road Level, with angle parking

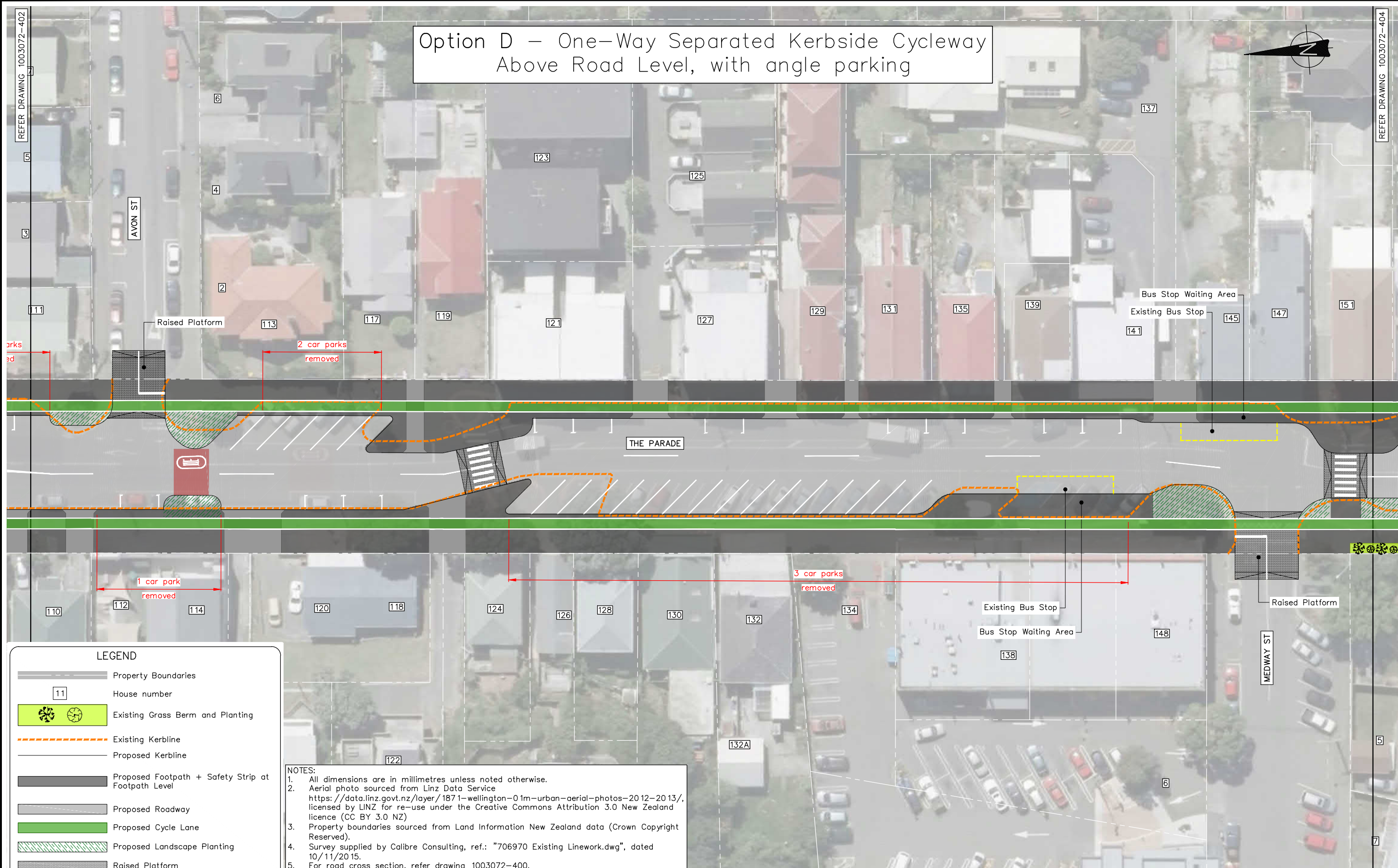

LEGEND

- Property Boundaries
- House number
- Existing Grass Berm and Planting
- Existing Kerbline
- Proposed Kerbline
- Proposed Footpath + Safety Strip at Footpath Level
- Proposed Roadway
- Proposed Cycle Lane
- Proposed Landscape Planting
- Raised Platform

NOTES:

- All dimensions are in millimetres unless noted otherwise.
- Aerial photo sourced from Linz Data Service <https://data.linz.govt.nz/layer/1871-wellington-01m-urban-aerial-photos-2012-2013/>, licensed by LINZ for re-use under the Creative Commons Attribution 3.0 New Zealand licence (CC BY 3.0 NZ)
- Property boundaries sourced from Land Information New Zealand data (Crown Copyright Reserved).
- Survey supplied by Calibre Consulting, ref.: "706970 Existing Linework.dwg", dated 10/11/2015.
- For road cross section, refer drawing 1003072-400.
- Concept design layouts are for the purposes of consultation and are indicative only.

DRAWING STATUS: CONCEPT DESIGN

REVISION DESCRIPTION	BY	DATE
0 Concept Design Issue	BSS	Jul. 17

DESIGNED :	JASZ	Jul. 17
DRAWN :	AGDS	Jul. 17
DESIGN CHECKED :	RWD	Jul. 17
DRAFTING CHECKED :	RBS	Jul. 17
CADFILE :	\\1003072-400_408.dwg	
APPROVED :	NOT FOR CONSTRUCTION	
This drawing is not to be used for construction purposes unless signed as approved		
COPYRIGHT ON THIS DRAWING IS RESERVED		

A3 SCALE 1:500

ORIGINAL IN COLOUR

A3 SCALE 1:250

REFERENCE :

Tonkin+Taylor

Level 4, 2 Hunter St, Wellington
 Tel. (04) 381 8560 Fax. (09) 307 0265
www.tonkintaylor.co.nz

CLIENT, PROJECT	WELLINGTON CITY COUNCIL	
	ISLAND BAY PARADE UPGRADE	
TITLE	THE PARADE – ISLAND BAY	
	Option D: Avon Street to Medway Street (Sheet 4 of 9)	
SCALES (AT A3 SIZE)	DWG. No.	REV.
1:500	1003072-403	0

Option D – One-Way Separated Kerbside Cycleway Above Road Level, with angle parking



LEGEND

- Property Boundaries
- House number
- Existing Grass Berm and Planting
- Existing Kerbline
- Proposed Kerbline
- Proposed Footpath + Safety Strip at Footpath Level
- Proposed Roadway
- Proposed Cycle Lane
- Proposed Landscape Planting
- Raised Platform

NOTES:

- All dimensions are in millimetres unless noted otherwise.
- Aerial photo sourced from Linz Data Service <https://data.linz.govt.nz/layer/1871-wellington-01m-urban-aerial-photos-2012-2013/>, licensed by LINZ for re-use under the Creative Commons Attribution 3.0 New Zealand licence (CC BY 3.0 NZ)
- Property boundaries sourced from Land Information New Zealand data (Crown Copyright Reserved).
- Survey supplied by Calibre Consulting, ref.: "706970 Existing Linework.dwg", dated 10/11/2015.
- For road cross section, refer drawing 1003072-400.
- Concept design layouts are for the purposes of consultation and are indicative only.

DRAWING STATUS: CONCEPT DESIGN

DESIGNED :	JASZ	Jul. 17
DRAWN :	AGDS	Jul. 17
DESIGN CHECKED :	RWD	Jul. 17
DRAFTING CHECKED :	RBS	Jul. 17
CADFILE :	\\1003072-400_408.dwg	
APPROVED :	NOT FOR CONSTRUCTION	
This drawing is not to be used for construction purposes unless signed as approved		
REVISION DESCRIPTION	BY	DATE
0 Concept Design Issue	BSS	Jul. 17

NOT FOR CONSTRUCTION
This drawing is not to be used for construction purposes unless signed as approved

A3 SCALE 1:500
0 5 10 15 20 25 (m) ORIGINAL IN COLOUR

A3 SCALE 1:250
0 5 10 15 (m)

REFERENCE :

Tonkin+Taylor
Level 4, 2 Hunter St, Wellington
Tel. (04) 381 8560 Fax. (09) 307 0265
www.tonkintaylor.co.nz

CLIENT, PROJECT	WELLINGTON CITY COUNCIL ISLAND BAY PARADE UPGRADE	
TITLE	THE PARADE – ISLAND BAY Option D: Medway Street to Mersey Street (Sheet 5 of 9)	
SCALES (AT A3 SIZE)	DWG. No.	REV.
1:500	1003072-404	0

P:\1003072\WorkingMaterial\CAD\DWG\1003072-400_408.dwg, 404, 29/07/2017 3:23:26 PM, jasz

Option D – One-Way Separated Kerbside Cycleway Above Road Level, with angle parking

REFER DRAWING 1003072-406

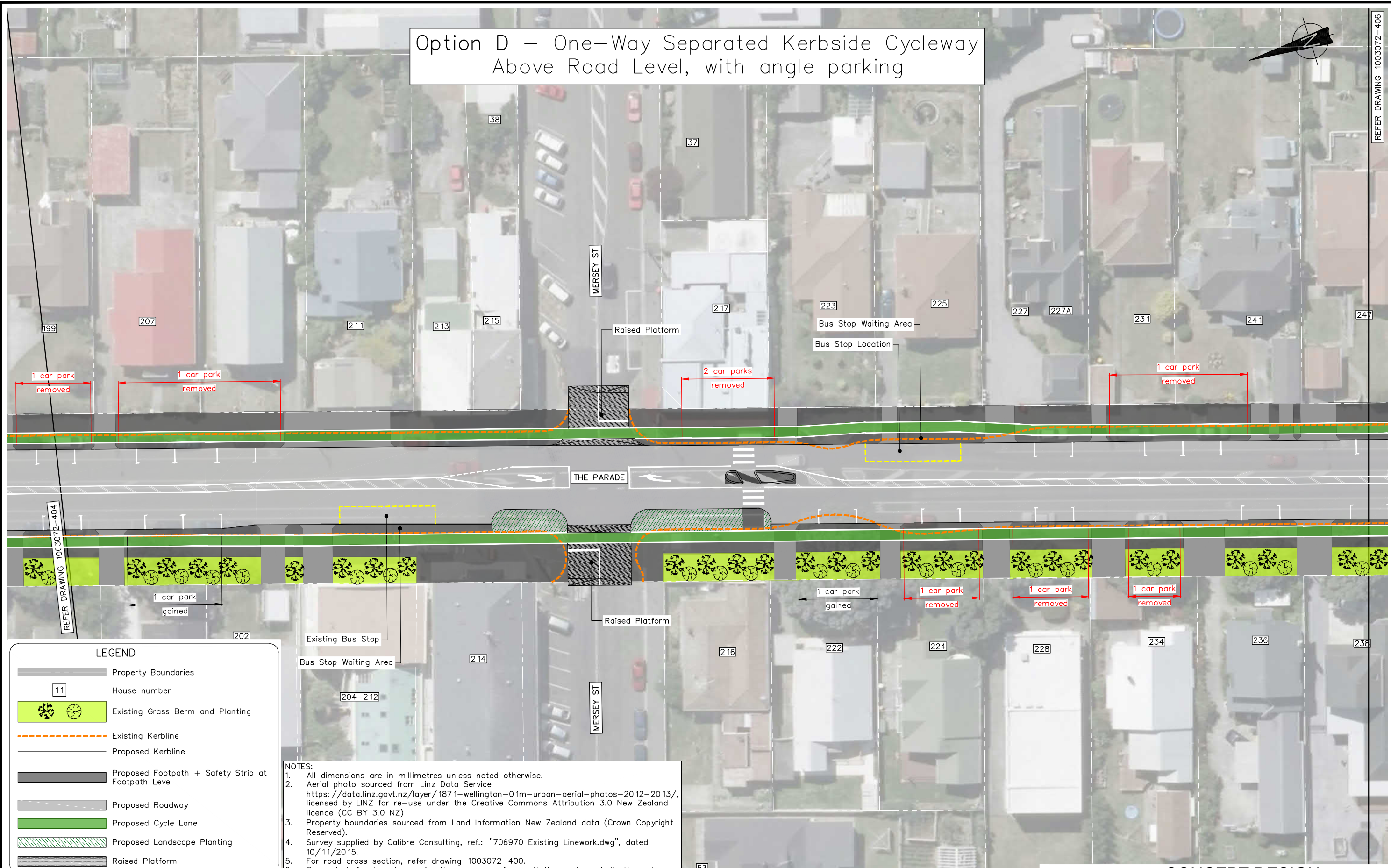

LEGEND

- Property Boundaries
- House number
- Existing Grass Berm and Planting
- Existing Kerbline
- Proposed Kerbline
- Proposed Footpath + Safety Strip at Footpath Level
- Proposed Roadway
- Proposed Cycle Lane
- Proposed Landscape Planting
- Raised Platform

NOTES:

- All dimensions are in millimetres unless noted otherwise.
- Aerial photo sourced from Linz Data Service <https://data.linz.govt.nz/layer/1871-wellington-01m-urban-aerial-photos-2012-2013/>, licensed by LINZ for re-use under the Creative Commons Attribution 3.0 New Zealand licence (CC BY 3.0 NZ)
- Property boundaries sourced from Land Information New Zealand data (Crown Copyright Reserved).
- Survey supplied by Calibre Consulting, ref.: "706970 Existing Linework.dwg", dated 10/11/2015.
- For road cross section, refer drawing 1003072-400.
- Concept design layouts are for the purposes of consultation and are indicative only.

DRAWING STATUS: CONCEPT DESIGN

REVISION DESCRIPTION	BY	DATE
0 Concept Design Issue	BSS	Jul. 17

DESIGNED :	JASZ	Jul. 17
DRAWN :	AGDS	Jul. 17
DESIGN CHECKED :	RWD	Jul. 17
DRAFTING CHECKED :	RBS	Jul. 17
CADFILE :	\\1003072-400_408.dwg	
APPROVED :	NOT FOR CONSTRUCTION	
This drawing is not to be used for construction purposes unless signed as approved		
COPYRIGHT ON THIS DRAWING IS RESERVED		

A3 SCALE 1:500

ORIGINAL IN COLOUR

A3 SCALE 1:250

REFERENCE :

Tonkin+Taylor

Level 4, 2 Hunter St, Wellington
 Tel. (04) 381 8560 Fax. (09) 307 0265
www.tonkintaylor.co.nz

CLIENT, PROJECT	WELLINGTON CITY COUNCIL ISLAND BAY PARADE UPGRADE	
TITLE	THE PARADE – ISLAND BAY Option D: Mersey Street (Sheet 6 of 9)	
SCALES (AT A3 SIZE)	DWG. No.	REV.
1:500	1003072-405	0

P:\1003072\WorkingMaterial\CAD\DWG\1003072-400_408.dwg, 405, 29/07/2017 3:23:34 PM, jasz

Option D – One-Way Separated Kerbside Cycleway Above Road Level, with angle parking

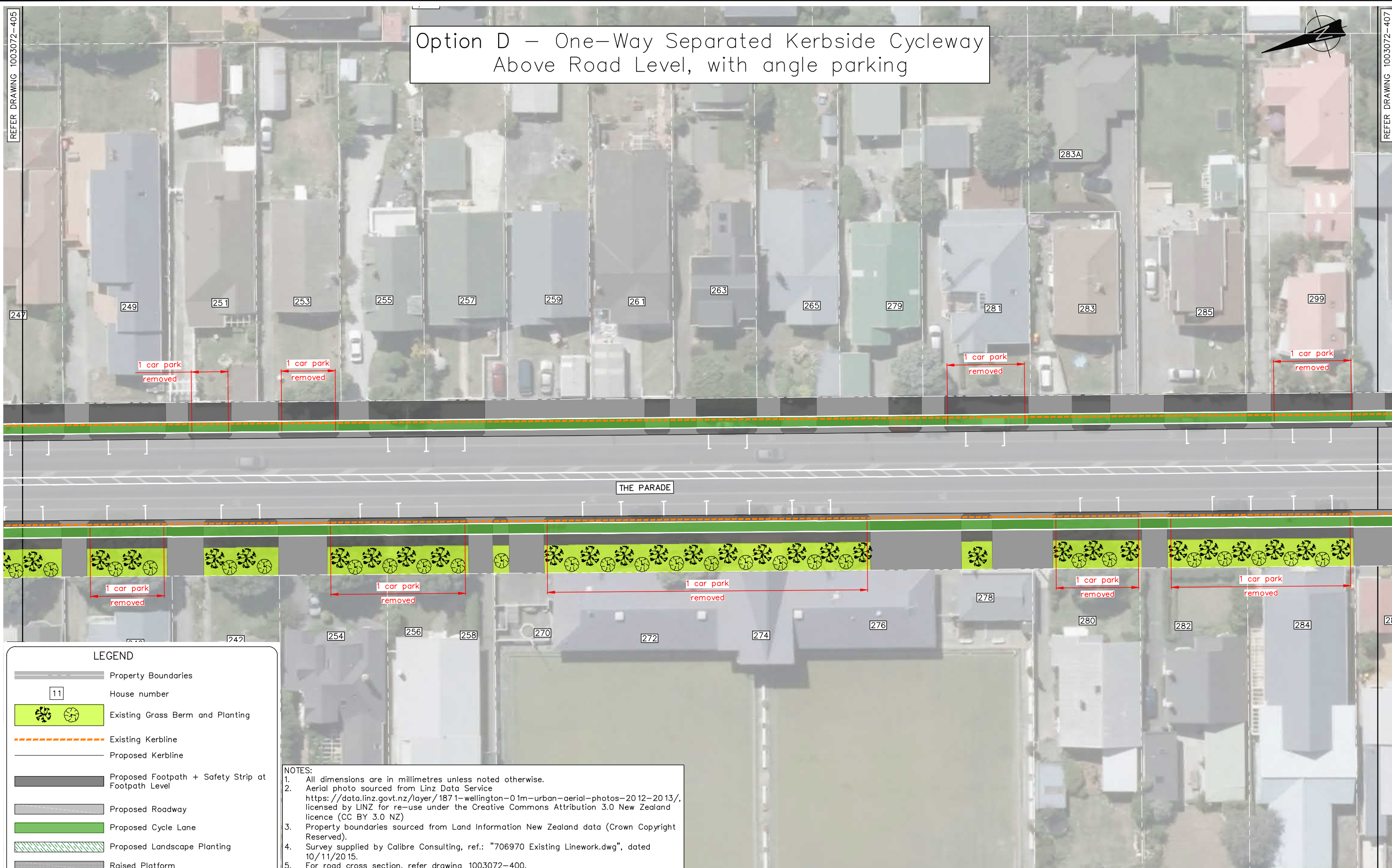

LEGEND

- Property Boundaries
- House number
- Existing Grass Berm and Planting
- Existing Kerbline
- Proposed Kerbline
- Proposed Footpath + Safety Strip at Footpath Level
- Proposed Roadway
- Proposed Cycle Lane
- Proposed Landscape Planting
- Raised Platform

NOTES:

- All dimensions are in millimetres unless noted otherwise.
- Aerial photo sourced from Linz Data Service <https://data.linz.govt.nz/layer/1871-wellington-01m-urban-aerial-photos-2012-2013/>, licensed by LINZ for re-use under the Creative Commons Attribution 3.0 New Zealand licence (CC BY 3.0 NZ)
- Property boundaries sourced from Land Information New Zealand data (Crown Copyright Reserved).
- Survey supplied by Calibre Consulting, ref: "706970 Existing Linework.dwg", dated 10/11/2015.
- For road cross section, refer drawing 1003072-400.
- Concept design layouts are for the purposes of consultation and are indicative only.

DRAWING STATUS: CONCEPT DESIGN

REVISION DESCRIPTION	BY	DATE
0 Concept Design Issue	BSS	Jul. 17

DESIGNED :	JASZ	Jul. 17
DRAWN :	AGDS	Jul. 17
DESIGN CHECKED :	RWD	Jul. 17
DRAFTING CHECKED :	RBS	Jul. 17
CADFILE :	\\1003072-400_408.dwg	
APPROVED :	NOT FOR CONSTRUCTION	
This drawing is not to be used for construction purposes unless signed as approved		
COPYRIGHT ON THIS DRAWING IS RESERVED		

A3 SCALE 1:500

ORIGINAL IN COLOUR

A3 SCALE 1:250

REFERENCE :

Tonkin+Taylor

Level 4, 2 Hunter St, Wellington
 Tel. (04) 381 8560 Fax. (09) 307 0265
www.tonkintaylor.co.nz

CLIENT, PROJECT		WELLINGTON CITY COUNCIL	
		ISLAND BAY PARADE UPGRADE	
TITLE		THE PARADE – ISLAND BAY	
		Option D: Mersey Street to Humber Street (Sheet 7 of 9)	
SCALES (AT A3 SIZE)	DWG. No.	REV.	
1:500	1003072-406	0	

Option D – One-Way Separated Kerbside Cycleway Above Road Level, with angle parking

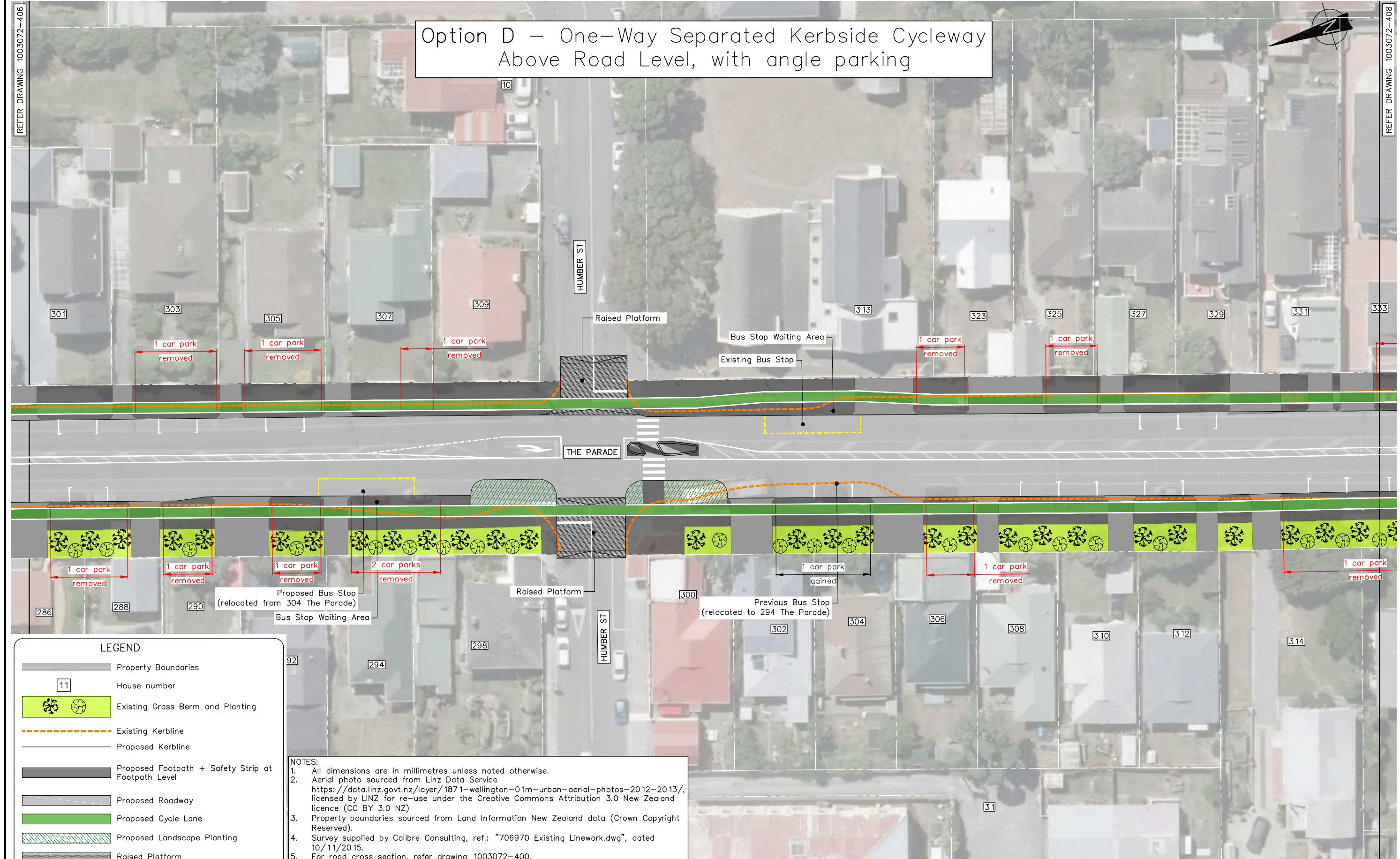

LEGEND

- Property Boundaries
- House number
- Existing Grass Berm and Planting
- Existing Kerbline
- Proposed Kerbline
- Proposed Footpath + Safety Strip at Footpath Level
- Proposed Roadway
- Proposed Cycle Lane
- Proposed Landscape Planting
- Raised Platform

NOTES:

- All dimensions are in millimetres unless noted otherwise.
- Aerial photo sourced from Linz Data Service <https://data.linz.govt.nz/layer/1871-wellington-01m-urban-aerial-photos-2012-2013/>, licensed by LINZ for re-use under the Creative Commons Attribution 3.0 New Zealand licence (CC BY 3.0 NZ)
- Property boundaries sourced from Land Information New Zealand data (Crown Copyright Reserved).
- Survey supplied by Calibre Consulting, ref.: "706970 Existing Linework.dwg", dated 10/11/2015.
- For road cross section, refer drawing 1003072-400.
- Concept design layouts are for the purposes of consultation and are indicative only.

DRAWING STATUS: CONCEPT DESIGN

DESIGNED :	JASZ	Jul. 17
DRAWN :	AGDS	Jul. 17
DESIGN CHECKED :	RWD	Jul. 17
DRAFTING CHECKED :	RBS	Jul. 17
CADFILE :	\\1003072-400_408.dwg	
APPROVED :	NOT FOR CONSTRUCTION	
This drawing is not to be used for construction purposes unless signed as approved		
REVISION DESCRIPTION	BY	DATE
0 Concept Design Issue	BSS	Jul. 17

A3 SCALE 1:500

ORIGINAL IN COLOUR

A3 SCALE 1:250

REFERENCE :

Tonkin+Taylor

Level 4, 2 Hunter St, Wellington
 Tel. (04) 381 8560 Fax. (09) 307 0265
 www.tonkintaylor.co.nz

CLIENT, PROJECT	WELLINGTON CITY COUNCIL ISLAND BAY PARADE UPGRADE	
TITLE	THE PARADE – ISLAND BAY Option D: Humber Street (Sheet 8 of 9)	
SCALES (AT A3 SIZE)	DWG. No.	REV.
1:500	1003072-407	0

Option D – One-Way Separated Kerbside Cycleway Above Road Level, with angle parking

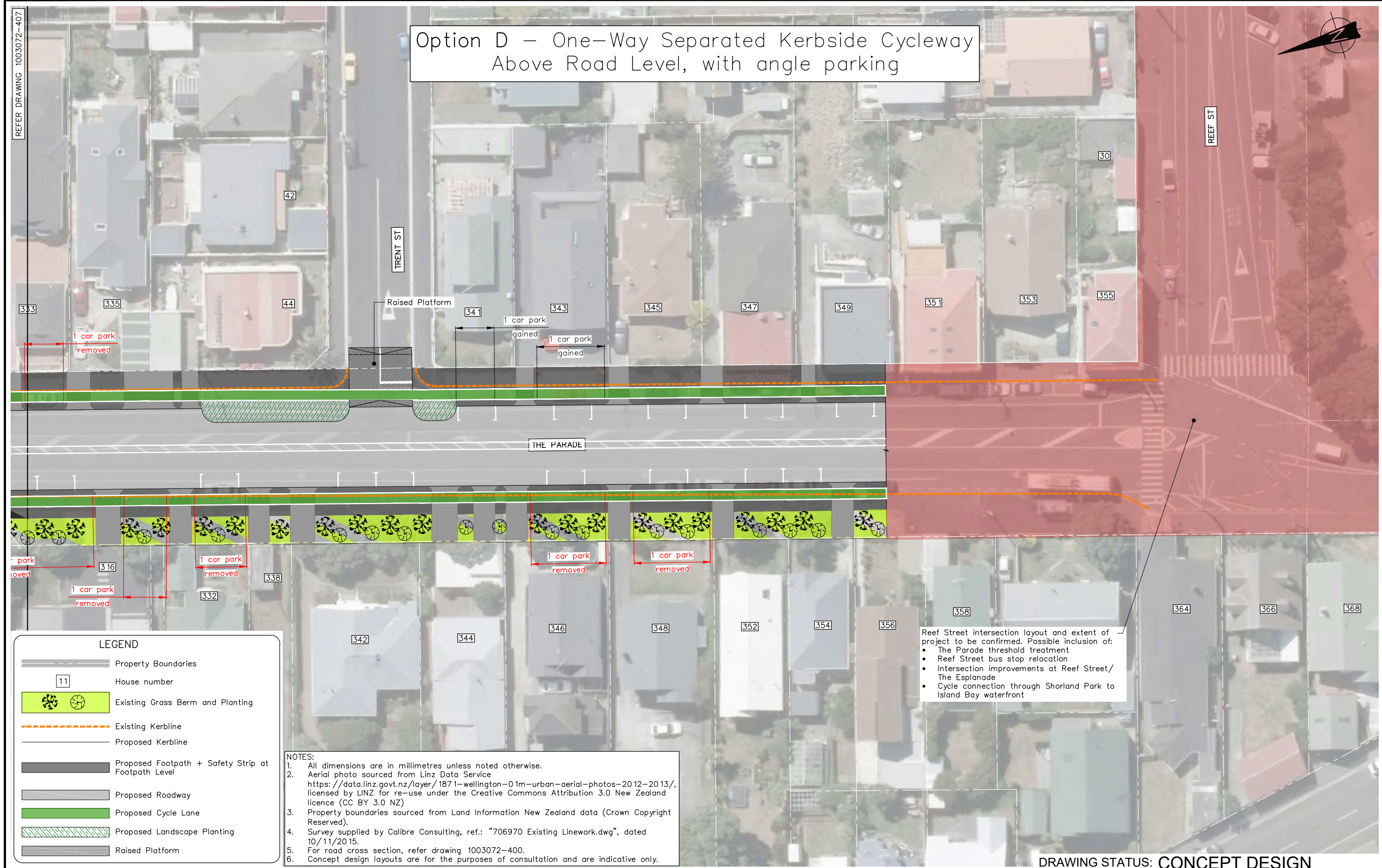

LEGEND

- Property Boundaries
- House number
- Existing Grass Berm and Planting
- Existing Kerbline
- Proposed Kerbline
- Proposed Footpath + Safety Strip at Footpath Level
- Proposed Roadway
- Proposed Cycle Lane
- Proposed Landscape Planting
- Raised Platform

NOTES:

- All dimensions are in millimetres unless noted otherwise.
- Aerial photo sourced from Linz Data Service <https://data.linz.govt.nz/layer/1871-wellington-01m-urban-aerial-photos-2012-2013/>, licensed by LINZ for re-use under the Creative Commons Attribution 3.0 New Zealand licence (CC BY 3.0 NZ)
- Property boundaries sourced from Land Information New Zealand data (Crown Copyright Reserved).
- Survey supplied by Calibre Consulting, ref.: "706970 Existing Linework.dwg", dated 10/11/2015.
- For road cross section, refer drawing 1003072-400.
- Concept design layouts are for the purposes of consultation and are indicative only.

Reef Street intersection layout and extent of project to be confirmed. Possible inclusion of:

- The Parade threshold treatment
- Reef Street bus stop relocation
- Intersection improvements at Reef Street/The Esplanade
- Cycle connection through Shorland Park to Island Bay waterfront

DRAWING STATUS: CONCEPT DESIGN

DESIGNED :	JASZ	Jul. 17
DRAWN :	AGDS	Jul. 17
DESIGN CHECKED :	RWD	Jul. 17
DRAFTING CHECKED :	RBS	Jul. 17
CADFILE :	\\1003072-400_408.dwg	
APPROVED :	NOT FOR CONSTRUCTION	
This drawing is not to be used for construction purposes unless signed as approved		
REVISION DESCRIPTION	BY	DATE
0 Concept Design Issue	BSS	Jul. 17

A3 SCALE 1:500

ORIGINAL IN COLOUR

A3 SCALE 1:250

REFERENCE :

Tonkin+Taylor

Level 4, 2 Hunter St, Wellington
 Tel. (04) 381 8560 Fax. (09) 307 0265
www.tonkintaylor.co.nz

CLIENT, PROJECT	WELLINGTON CITY COUNCIL	
	ISLAND BAY PARADE UPGRADE	
TITLE	THE PARADE – ISLAND BAY	
	Option D: Reef Street (Sheet 9 of 9)	
SCALES (AT A3 SIZE)	DWG. No.	REV.
1:500	1003072-408	0